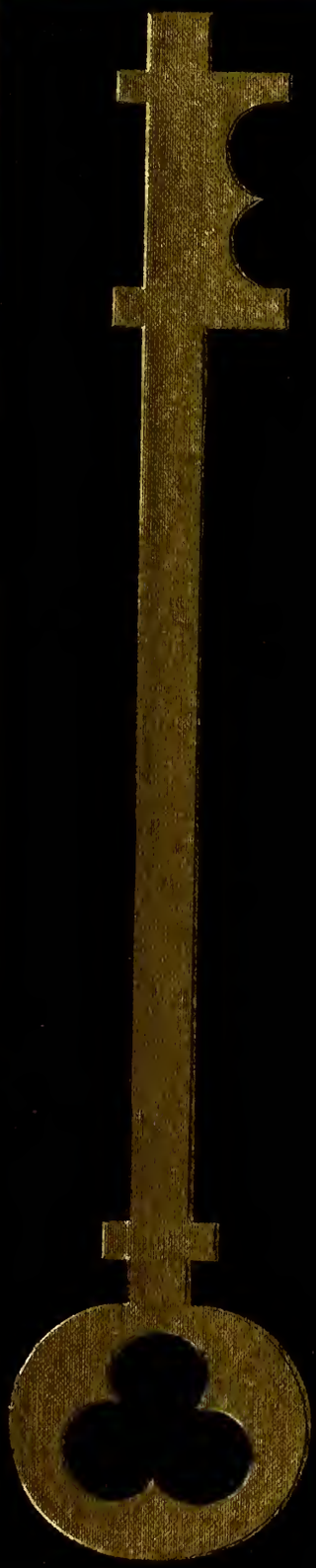

SENOCA '66

JOHNSTON COUNTY HERITAGE CENTER
SMITHFIELD, N.C.

~~~

Donated

by

Art Andrews
~~~

Golden Memories

Presented By The Class Of 1966

JOHNSTON COUNTY HERITAGE CENTER
SMITHFIELD, N.C.

From This . . . .

To This. . . . .

We Enter A New Year Of. . . . .

PERPLEXITY

UNDERSTANDING

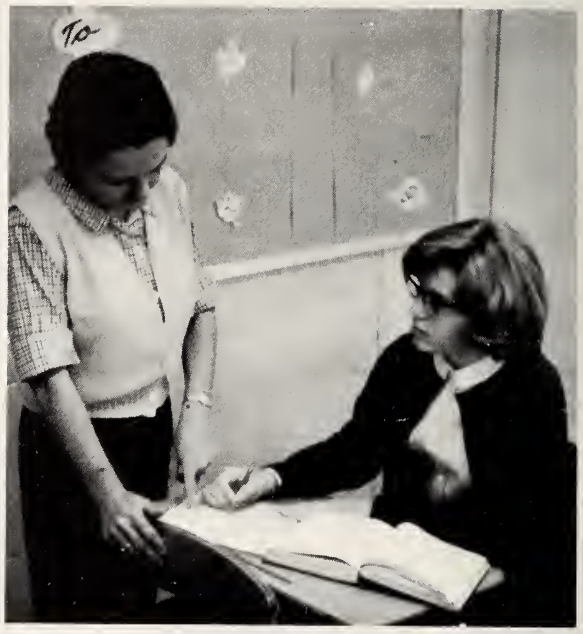

BELONGING

HAPPINESS

We Have Used Our
Golden Keys To
Open The Doors To. . . . . .

Table Of

Introduction----------1

Dedication----------8

Faculty----------10

Seniors----------18

Juniors----------32

Sophomores----------38

Freshmen----------46

Junior High----------51

Contents

Organizations----------56

Athletics----------76

Features----------94

Senior Directory----------116

Patrons----------124

Subscribers----------125

Supporters----------127

Autographs----------128

Dedication

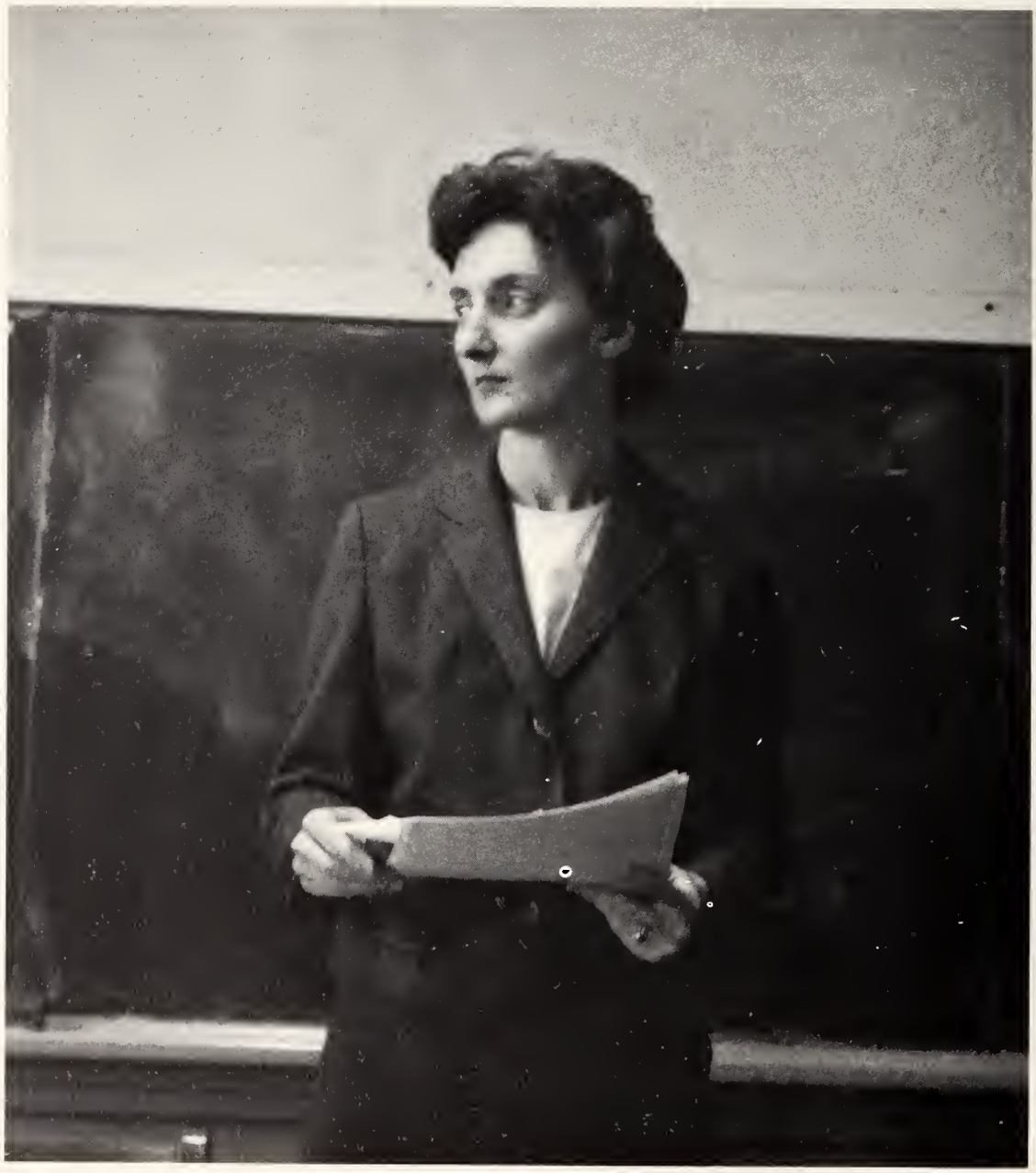

Mrs. Frances D. Norris

We, the Senior Class of 1966, dedicate this Senoca to a person who is truly a devoted teacher. Her sincere concern for the students of Selma High School has been exhibited through a genuine desire to instill an increasing quest for knowledge. Her participation in all phases of school activities; advisor to Senoca Staff, advisor to Beta Club, and women's guidance counselor has shown her untiring interest in Selma High School.

These things have led us to dedicate this, the 1966 Senoca, to Mrs. Frances D. Norris.

We Will Always

And Their

Remember Them

Individualities

JOHNSTON COUNTY HERITAGE CENTER
SMITHFIELD, N.C.

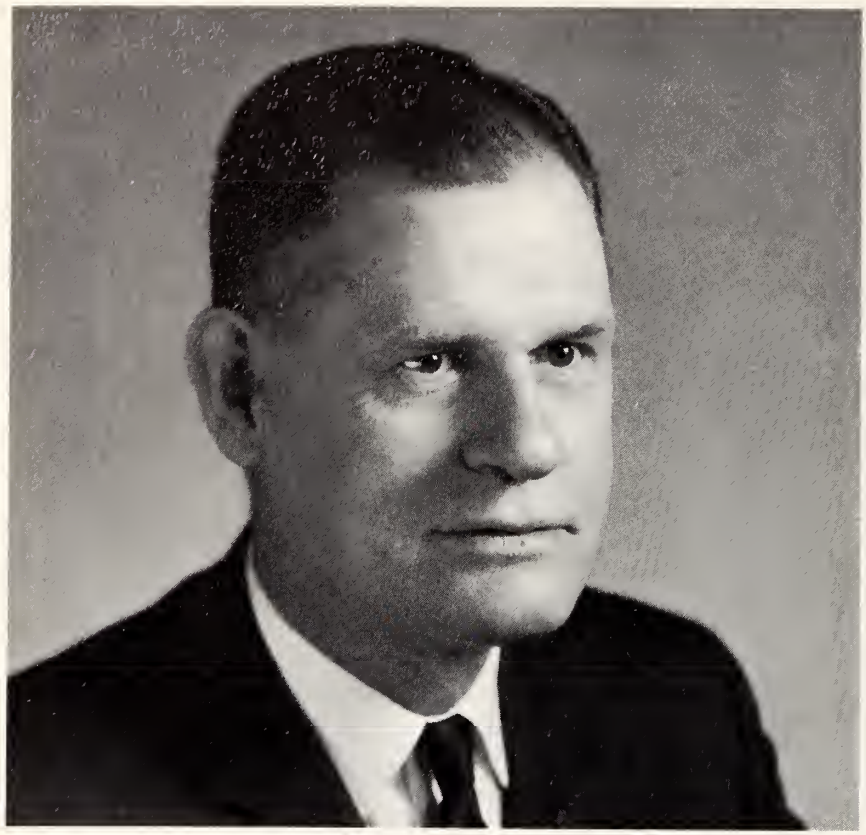

Along with our other golden memories we must include this man, Mr. Evander S. Simpson, who has served us so faithfully throughout the years as our county superintendent of schools. His loyalty to his work and his superb efficiency make him one of our greatest educational leaders.

Mr. John W. Walker, our devoted principal, is a man of outstanding character and a very responsible leader. He has led our organization well for seven years and continues to do so with unwavering service. He has been the most valuable "father" that any school "family" could ask for. We owe a large portion of our success to this great friend and director.

Miss Betty Parks-Math

"I had it, I had it...aw--...I lost it"– –one of the "Circle" Crowd– – watches her calories so HE won't!! Has names for every weekday– – ESPECIALLY Monday!!! Sharpest Shaperon to be found.

Mrs. Mattie G. Boyd-Math

Supplies the "Teach's" with the Sweets– – Personality plus!! – – Sermon Specialist of Selma High School – – Party provider and participant – – Bombshell Boyd!!

Mrs. Frances Norris-Science

Patience is her pride – – "Scott and Jimmy what ARE you talking about.....Now?" – – Our new "counseling chemist"– –Miss Lady Laboratory of '66.

Mr. Millard Johnson-Science

"Them referees ought to be shot".. – – "Nobody makes a hundred on MY tests, Lynn."– – Fodrie's "Pepsi Pal" – – Him? A psychology major? – – TOUGH Chevy Driver!!!

Mrs. Delores Howell-English

Soft spoken but...FIRM?? – – 14 over-lapping long range assignments – – "Right, Mrs. Howell?"

Mrs. Patricia Griffin-English, Civics

"Ronnie, will you please get quiet!" – – Another economics test – – "Will you stay a few minutes after class."

Miss Betsy Tyson-French, English

"That's G-O-O-O-O-O-O-D!" – – "Do exercises A-Z" – – Holds 4th period gossip session.

Mrs. Janice Daniel-English, Dramatics

Professional parliamentarian – – Another Julie Andrews – – "Curtis-get your mind on your STUDIES!!" – – Curtis, what ARE you thinking!! – – Hobby-getting tongue tied!

Mrs. Shirley Sullivan-Commercial

Should be recommended as time keeper for Darlington 500 – – Exquisite taste in clothes – – Drives a steel blue Cadillac and HER man is just loaded with diamonds!!

Mr. Bernard Proctor-U. S. History

Causes you to burn ten midnight candles for his "One Small" one – – Should be a WKIX D. J. – – "The S. A. T. is THIS Saturday!!" "Greetings-s-s-s-s-s-"

Mr. Carl Parrish-World History

Should be drill sergeant for Uncle Sam! – – "I don't see why not..everybody else is" – – Got promoted to the twelfth grade this year! – – "Where's your note?"

Miss Janie Pope-Home Ec

Is her teaching of Home Ec a profession or a preparation?! – – "Good Heavens!"

Mr. James Fodrie-Physical Ed

"I'll be with you in a minute . . . S-h-h-..." -- "Oh, all right Mr. Ref. I'll be quiet, but please don't give me another technical!!"-- Champion of the Sharp-Shooters!!

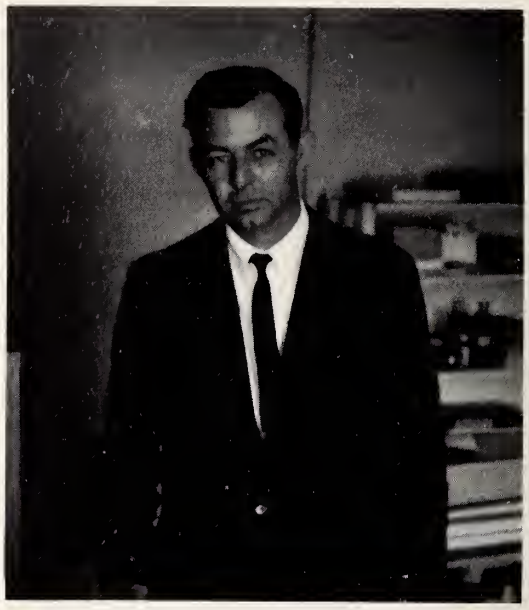

Mr. Jack Nordon-Ag

"That'll be five demerits!" --Selma High Handy Man -- "All right boys...leave the drink machine alone!"

Mr. J. W. Bailey-Band

Handy-Dandy with the paddle -- "Majoretts, get ourside!" -- Gets an eyefull on band trips -- Enjoys music by "supersonics"

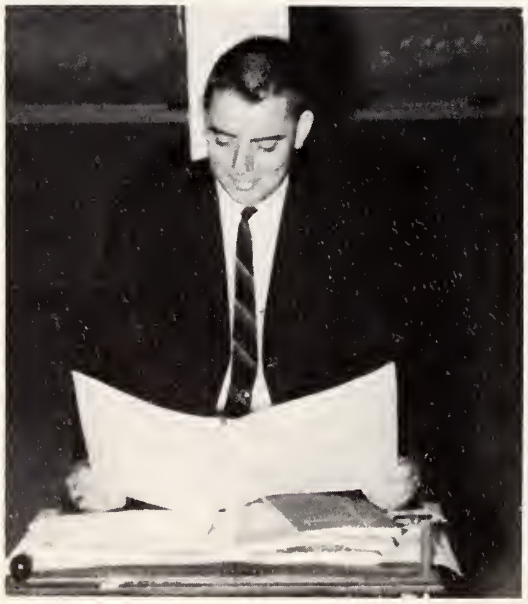

Mrs. Mary Sullivan-Librarian

"Hates noisy high school students--Book worm of Selma High -- Very helpful when term paper time comes.

The lunchroom staff has served us for twelve long years. Their skillful planning and excellent preparation of meals at Selma High, under the management of Mrs. Daisy Hill, is deeply appreciated by everyone.

Mrs. Nordon, who is the secretary of Selma High School, not only assists Mr. Walker in the office, but also serves as cashier in the lunchroom. Her warm and cheerful smile greets everyone as they enter the lunchroom.

We The Class Of 1966
Of Our

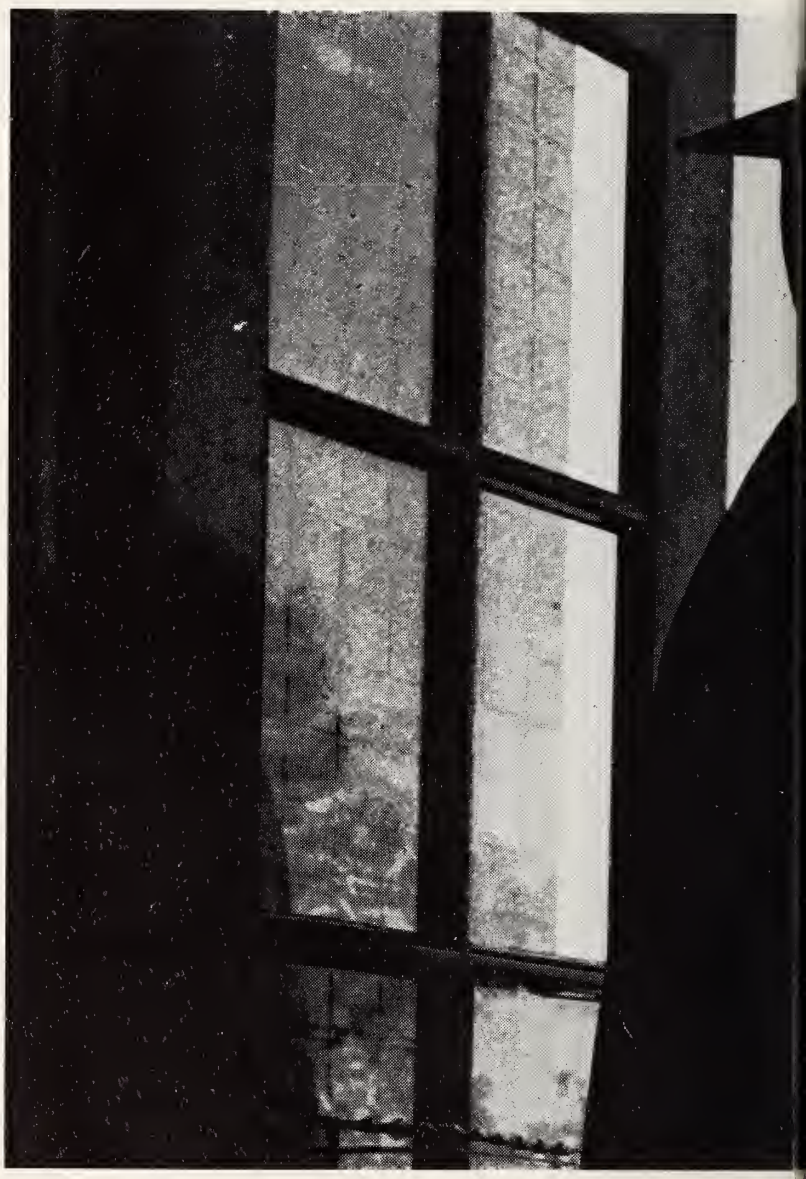

It Is With Fond Memories
These Past

Have Come To The End
Journey - - - -

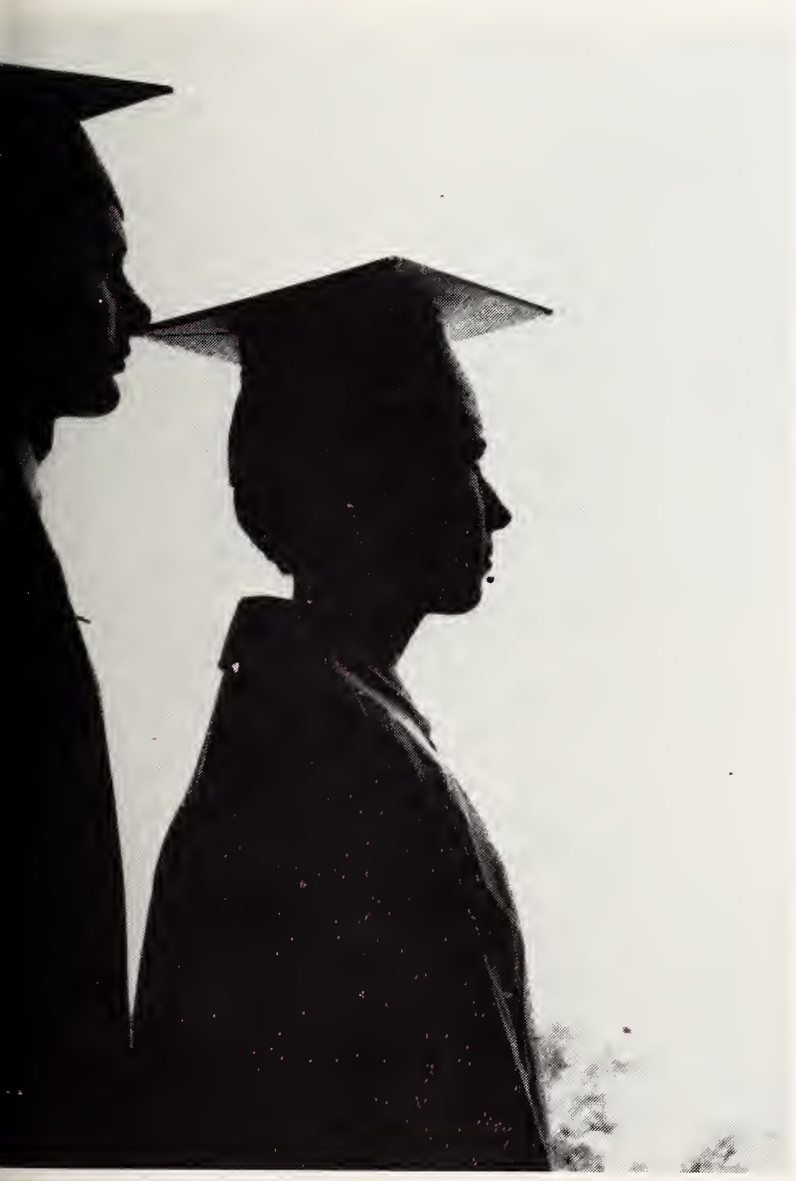

That We Look Back At
Twelve Years- - - -

President-Dwight Fields

Secretary-Faye Eason

Reporter-Linda Helms

Vice-President-Peggy Massie

Treasurer-Judy Brown

JOHN LOUIS ADAMS

WALTER SCOTT BAGGETT

JO ANN BARROW

CAROLYN SUE BASS

"The nail, Donna, NOT my nose."

SYBIL ELIZABETH BETTIS

LINDA SUE BLACKMAN

JAMES EDWARD BLACKWELL

Remember when . . . . . Everyone was single?

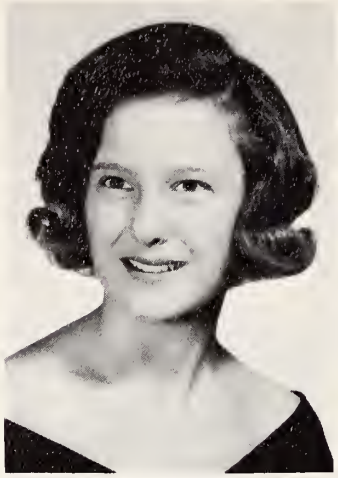

CONNIE LaRUE BRANNAN

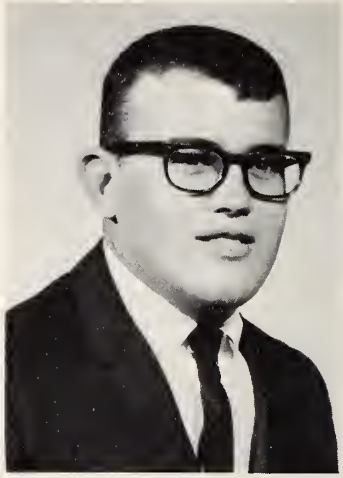

BOBBY EUGENE BROWN

CURTIS HILTON BROWN

JUDITH ANN BROWN

JUDY ANN BROWN

SHERWOOD GEORGE BROWN

BARBARA ELAINE CAPPS

LINDA FAYE CAPPS

LILY JEAN COOKE

SHIRLEY JEAN COOKE

TALMAGE BALLOU CORBETT, JR.

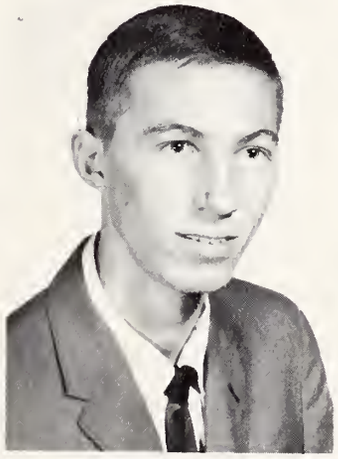

WILLIAM REGINALD CORE

DORINDA KAY CREECH

"Aw Frank . . . we aren't THAT ridiculous!"

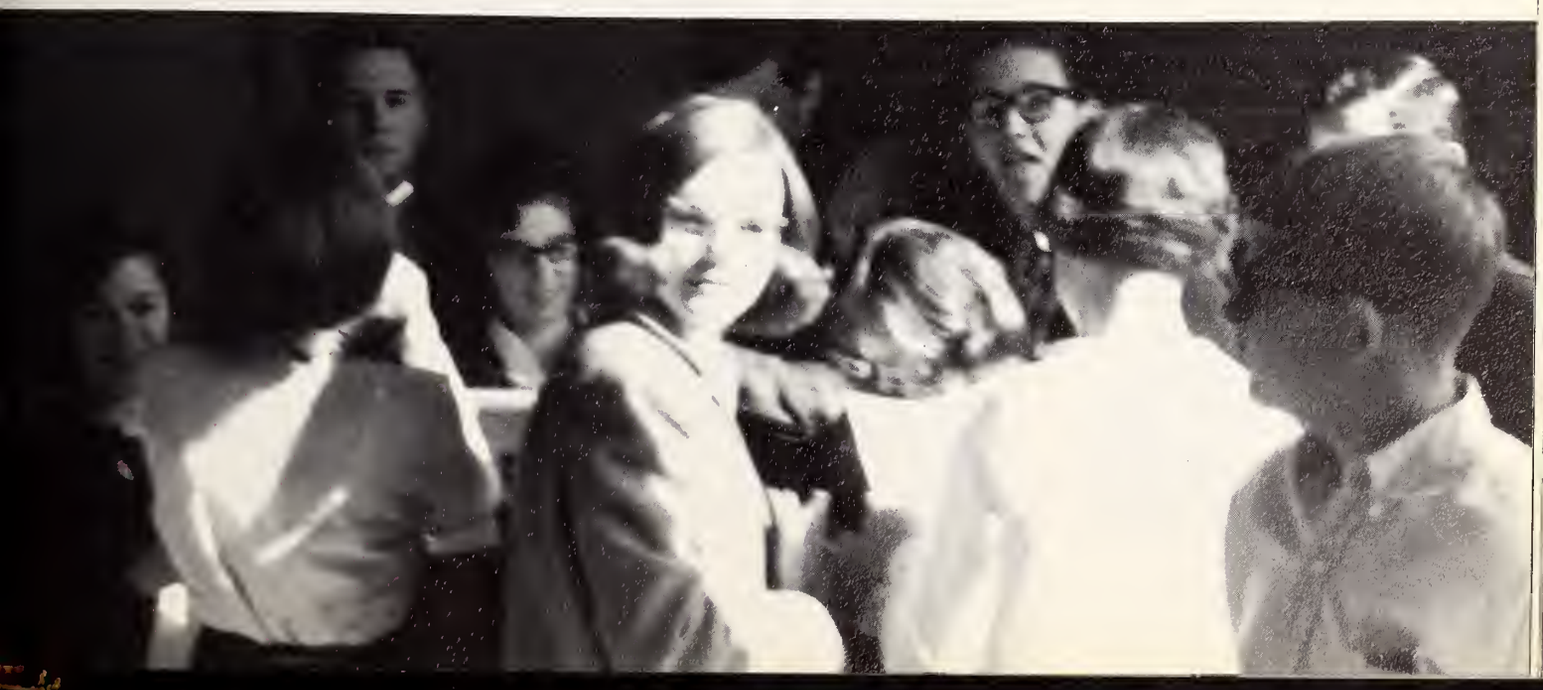

CAROLYN JOHNSON CRUMPLER

JO ETTA CUDDINGTON

LARRY RAY CULBRETH

BERYLE JO DAVIS

STEVEN RAY DEAN

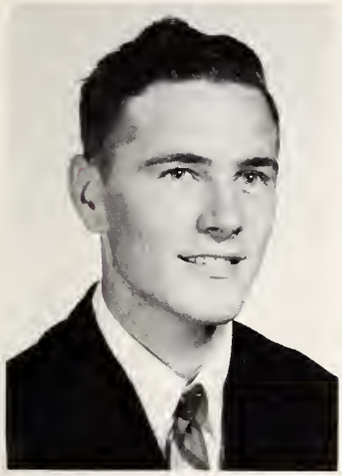

ROBERT WAYNE DORMAN

MARGARET FAYE EASON

PEGGY JOYCE EASON

VIRGINIA EDWARDS

DWIGHT ANTHONY FIELDS

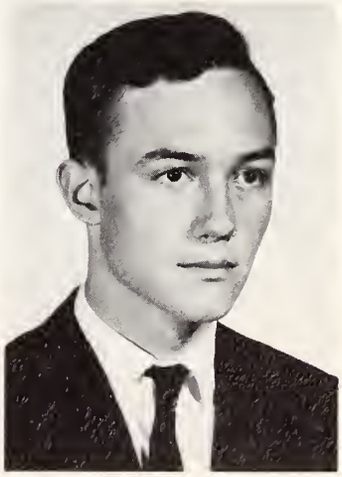

MARGARET ANN FOSTER

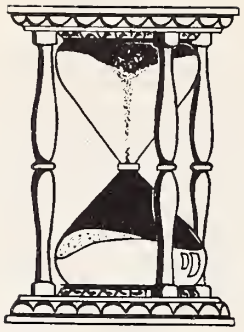

CARL JUNIOR GARNER

EDGAR BRUCE GARNER

Tommy is hitting the ceiling with his annual problems.

JOYCE BRENDA GODWIN

GEORGE GELEON HARPER

LINDA SHERILL HELMS

LARRY JENE HICKS

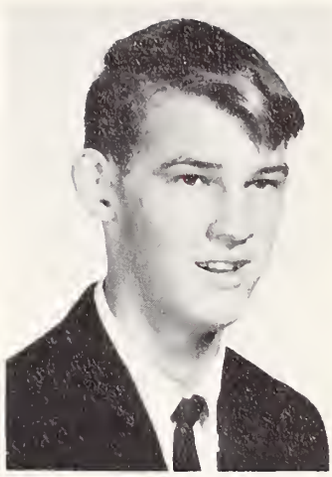

RICHARD EDWARD HOLLAND

HUBERT EDWARD HOLT

JAMES EUGENE HONEYCUTT

JIMMY ROBERT JERNIGAN

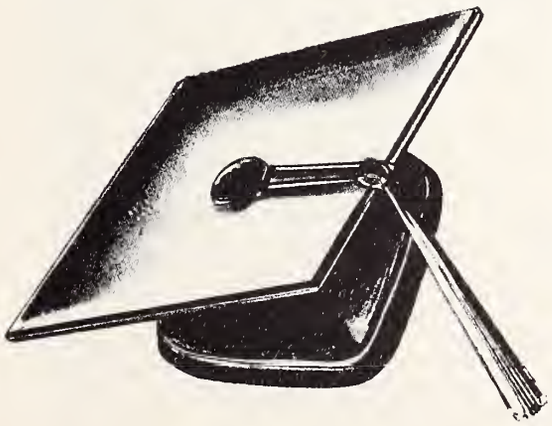

BARBARA SUE JOHNSON

CAROL ELAINE JOHNSON

WILLIAM SAMUEL JOHNSON

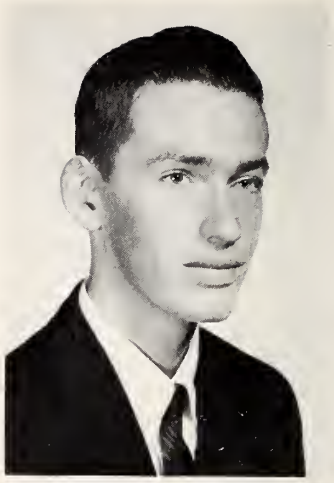

CURTIS CECIL KING

"Don't worry, Honey. . . we'll be Seniors one day!"

CATHY YVONNE DUNCAN LANCASTER

MITTIE RUE LITTLE

PEGGY DIANE MASSIE

DONNA ADALINE McCRAY

PHYLLIS DIANE MILLARD

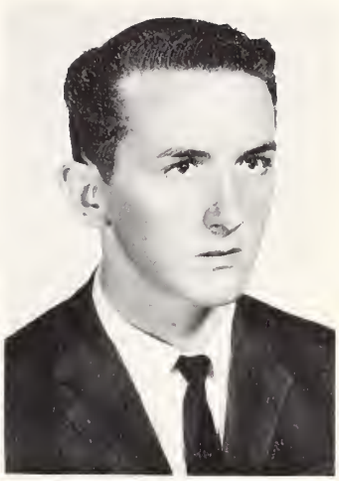

JERRY LEE MYATT

JIMMY MACK PARRISH

JUDY DIANE PARRISH

"Is it true blondes have more fun???"

JOSEPH RADFORD PEEDIN

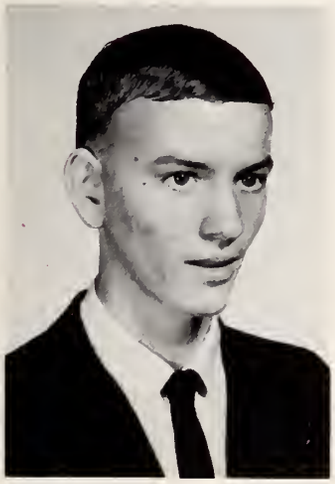

LINDA JO ANN PHILLIPS

CONNIE TERESA PITTMAN

BENNY AARON POLLARD

LINDA ROSE PRICE

WILMA GRACE PRUITT

AMY REA RADFORD

BRENDA GAIL RADFORD

DIXIE LEE RADFORD

RONNIE LEE SHIRLEY

RUTHIE ELAINE SLAUGHTER

CAROLYN SUE STRICKLAND

ETTA YVONNE VANN

BETTY LOU WALL

BETTY ANN WILKINS

JOHN THOMAS WOODALL

"To be or not to be" . . . Actors??!"

President-Mike Davis

Treasurer-Jackie Alshire

Secretary-Bonnie Peedin

Reporter-Linda Rose

Jackie Alshire

Lynette Avery

Becky Bailey

Johnny Bailey

Sue Bailey

"Where did the other Kanes and Wahines go??"

Carolyn Baker

W. C. Barnes

Bonnie Batten

Harry Blackley

Jerome Braswell

Donnie Brewer

Ted Bryant

Sue Cockrell

Betty Collier

Woodrow Creech

Irving Crocker

Jimmy Crocker

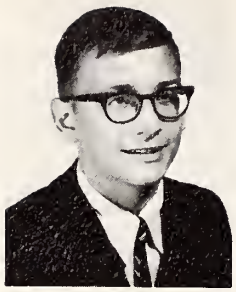
Mike Davis

Sandra Dewar

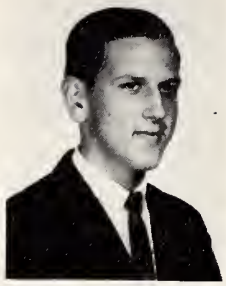
Roger Durham

Martha Earp

Ann Edwards

Karen Gandy

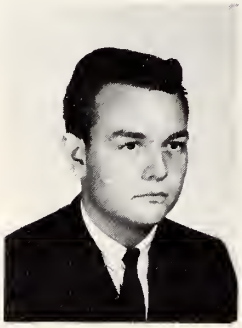
William Garner

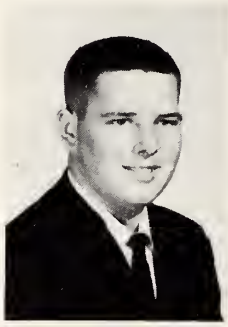
Clarence Hines

Bill Hodge

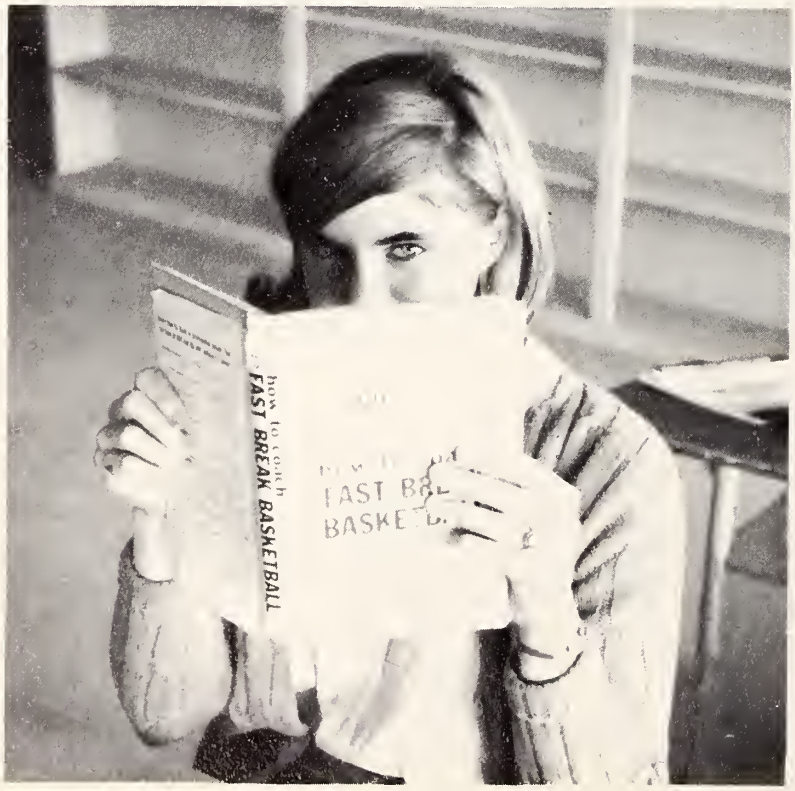

"Coach told me to study up some so I could play!!!"

Denise Hogue

Sandra Ivey

Pam Jernigan

Bill Joe Johnson

Johnny Johnson

Gail Johnson

Don Jones

Jimmy Kelly

Judy Lawson

Betty Lee

Harold Lee

Debbie McDuffy

Cathy McKeel

Barbara Minshew

Billy Mitchell

Eddie Mazingo

Sandra Parrish

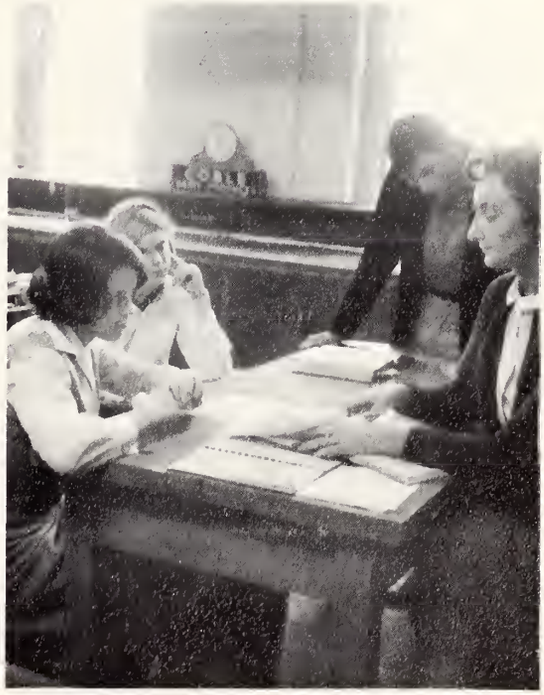
"It'll take at least 3 hundreds to pull up this grade!!!"

Louise Nunnery

Cheryl Oliver

Kay Pate

Mary Pate

Bonnie Peedin

Carolyn Phillips

Kay Pilkington

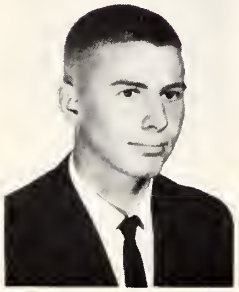
Mihlon Pilkington

Betty Jo Price

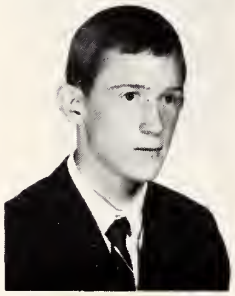
Mickey Price

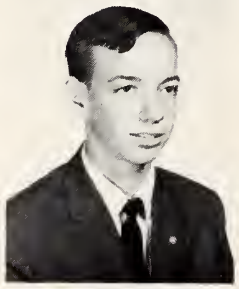
Graham Ricks

Linda Rose

Becky Seawell

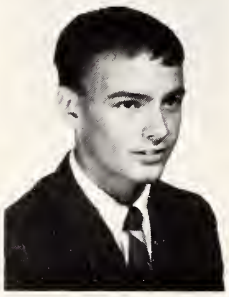
Joe Styron

Connie Sullivan

Choosing a career requires a great deal of time.

Marie Sullivan

Eddie Talton

Ida Thompson

Marilyn Thompson

Nova Ann Tyner

Mihlon's been listening to THOSE jokes again!!!!!

Ted Underwood

Eric Vause

Jerry Wall

Gail Ward

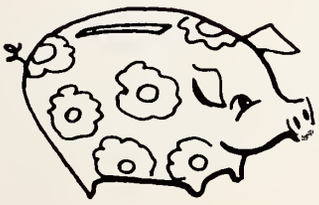

Vernon Wiggs

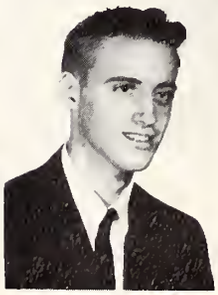
Hugh Woodard

President- Ray Taylor

Secretary- Donna Pender

Reporter- Louis Best

Vice-President- Ervin Bailey

Treasurer- Doris Godwin

Carolyn Abbot

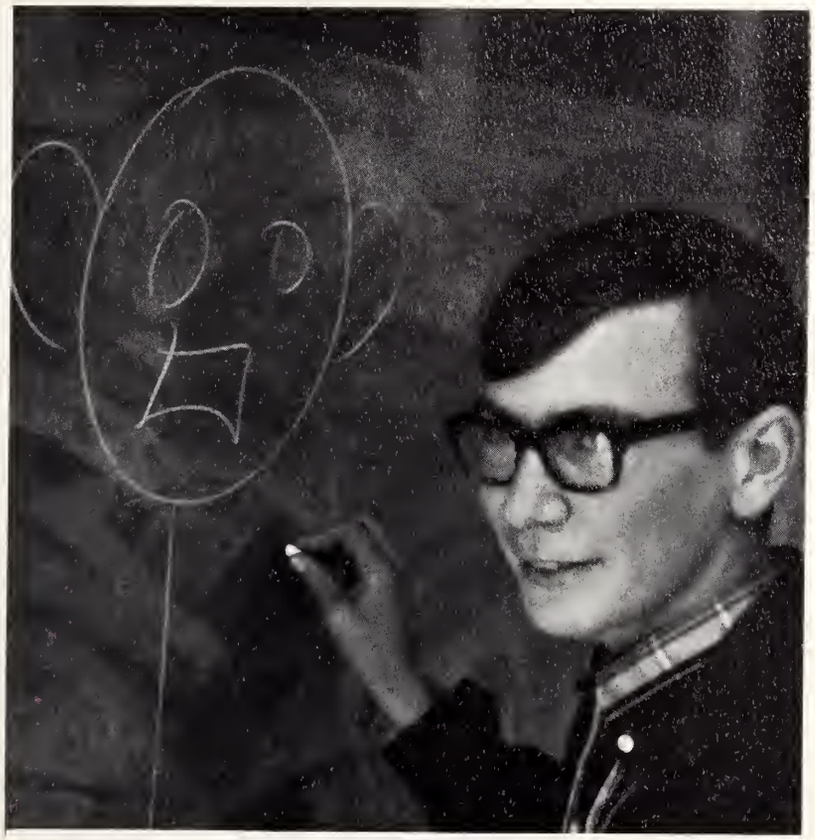
"Portrait of my Love.."

Rudy Abbot

Reba Anderson

Flossie Aycock

Ervin Bailey

Judy Barham

Kay Batten

Louis Best

Connie Bite

Ketelia Blackwell

Ray Branch

Ronnie Brannan

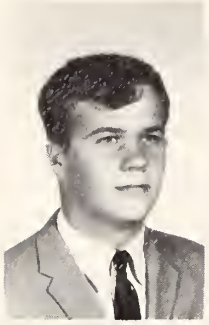
Albert Braswell

Tazzie Braswell

Joan Broadwell

Ann Broughton

Carol Brown

Betty Bruce

Gail Byrd

Faye Collins

Larry Cooke

Sherwood Core

Carolyn Creech

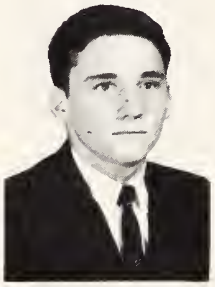
George Creech

Judy Creech

Karen Creech

Phil Creech

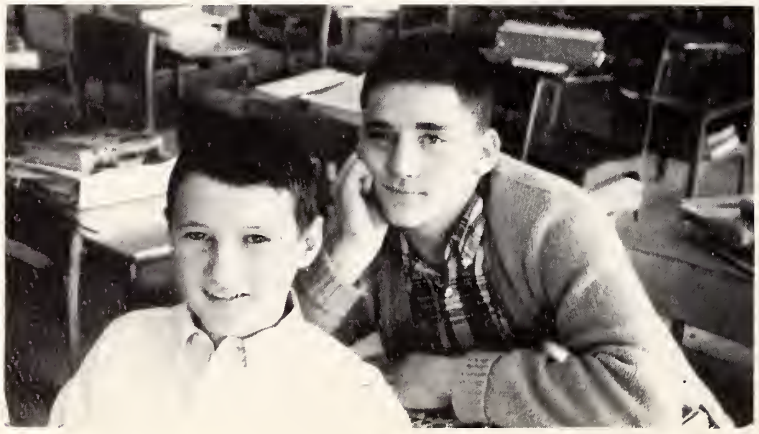

Infatuation??!!?!?!?

Linda Crocker

Gloria Culbreth

Eddie Driver

Roy Duncan

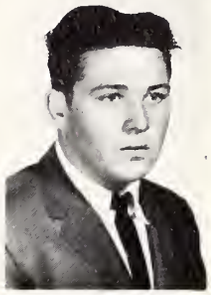
Harry Godwin

"Do you mean I look like THAT??!!"

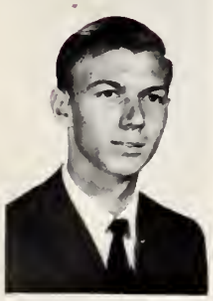
Bobby Evans

Patsy Fuller

Doris Godwin

Roy Godwin

Genive Green

Jackie Green

Sue Harris

Billy Hicks

Cathy Hill

Nancy Holland

"Moon" Shine. .or. ."Moonshine" ? ? ?

Peggy Honeycutt

Alex Jernigan

Everitt Jones

Theresa Lamm

Pam Langley

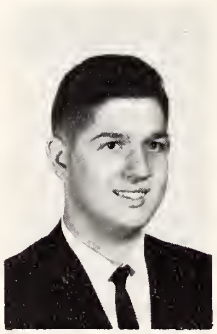

Douglas Marlowe

Betsy McKeel

Neil Moody

Phil Moody

Vernie Moore

Frankie Parrish

Joan Parrish

Bobby Peedin

Donna Pender

Bonnie Pittman

Connie Pittman

Micheal Pittman

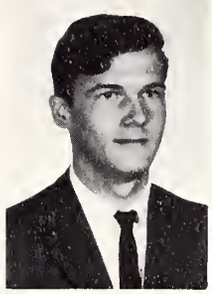
Kenneth Price

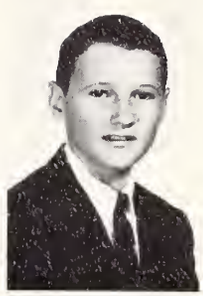
Sammy Radford

Bonnie Reeves

"As I remember... $x^2 + y^2 - \frac{p}{n} \quad (4-1/2) = n^2 - 4x^2 + t^3$!!"

Evelyn Roberts

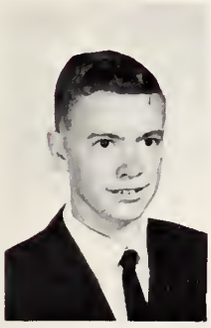
Carl Sauls

Kathy Smith

Kay Smith

Lynn Stallings

Frankie Stallings

Dianne Sullivan

Jackie Talton

Ray Taylor

Pat Thompkins

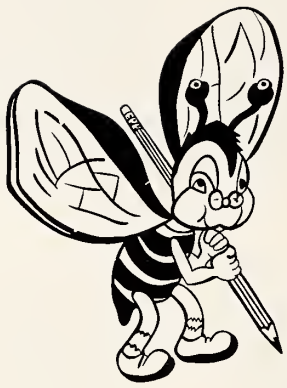

Diane Wall

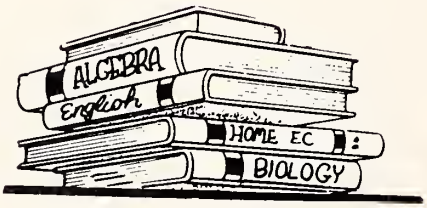

"OUCH!!! I stuck that needle in my finger AGAIN!!"

Brenda Watkins

Francis Webster

Sefton Wiggs

Ellen Worley

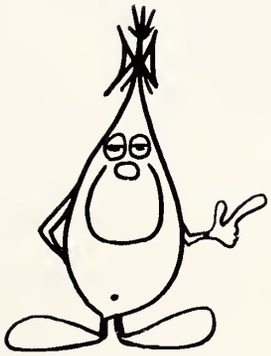

President--Gordon Woodruff

Secretary--Sandra Lee

Reporter--Frank Proctor

Vice-President--Billy Prince

Treasurer--Rose Hill

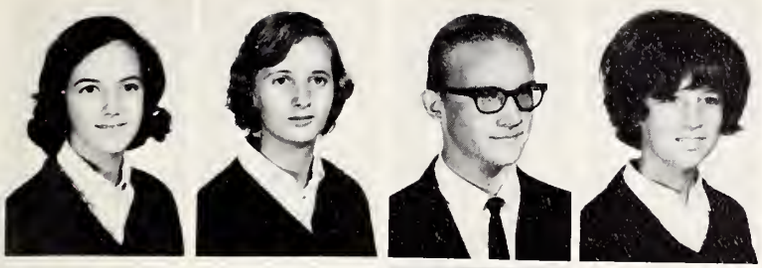

Diane Abbott
Eileen Bailey
Wayne Barbour
Connie Bass

Mildred Bradley
Johnny Brady
Stephen Branch
Ricky Broadwell

Gail Brown
Donald Bryant
Teresa Capps
Bruce Coats

Rhoda Corbett

Debbie Creech
Gloria Creech
Ricky Creech
Worley Creech

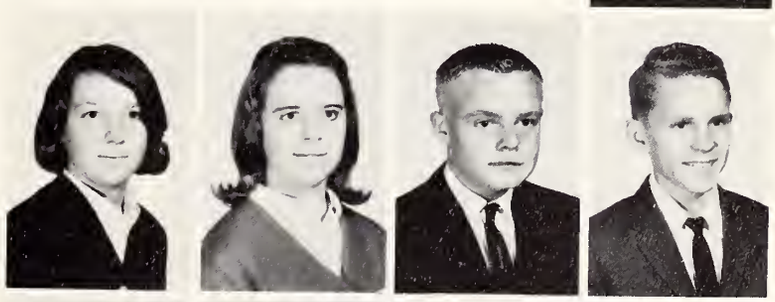

Dianne Crocker
Mary Lou Crocker
Shelia Cuddington
Ronnie Dalton

David Dewar
Debbie Dorman
Darrell Eason
Chris Gandy

Betty Lou Garner
Cathy Godwin
Roy Godwin

Debora Green
Sandra Green
Roy Grice
Rose Hill
Polly Hines

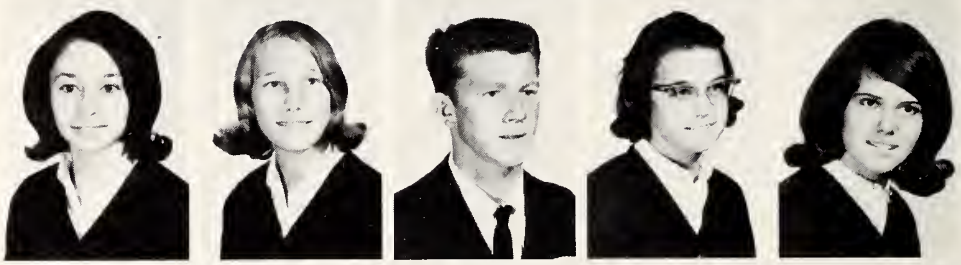

Ann Hinnant
Sue Holland
Sonny Howard
Bruce Johnson
Gail Johnson

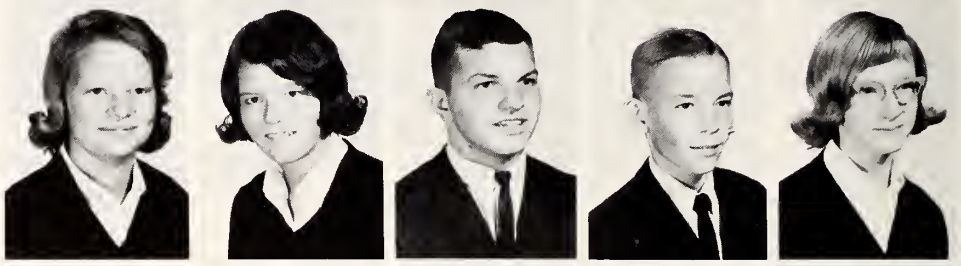

Jerry Johnson
Patsy Johnson
Dianne Jones

Gerald Jones
Larry Lee

"Let me tell you about the greatest band . . . . . ."

Sandra Lee

Janie McCray

Wayne McDuffy

Dennis Maiden

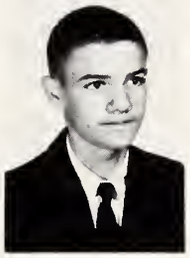

Gail Minshew

Ray Moore

Brenda Myatt

David Parrish

Violet Parrish

Jackie Phillips

Robert Pilkington

Jerry Price

Billy Prince

Frank Proctor

Brenda Radford

Susie Roberts

Brenda Sellers

Linda Sellers

Peggy Sellers

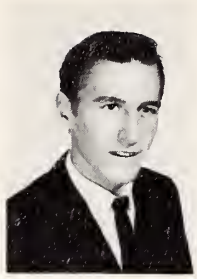

Gerald Shaw

Rene Stinson

Mark Suber

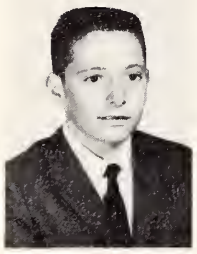

Robert Starling

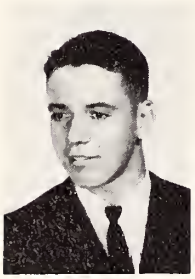

Bobby Talton

Frank Proctor, wash out your mouth for saying that!!

Diane Wall

Larry Whitley

Gordon Woodruff

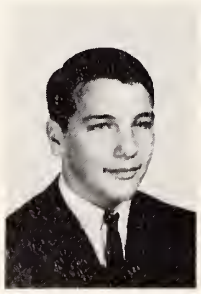

Joan Woodruff

Seventh and Eighth Grade Teachers

Mr. Marvin Sellers
Mrs. Bonnie Sykes
Mrs. Golda Davis
Mrs. LaVerne Hicks
Mrs. Essie Mae Crocker
Mrs. Wilma Howard
Mr. William Pierce

Ned Attayck
Larry Bailey
Marshall Batten
Danny Blackman
Johnny Boyd
Jim Broadwell
Bobby Broughton

Jo Ann Byrd
Judy Brown
Phyllis Brown
Susan Brown
Bryan Crocker
Steve Cuddington
Sue Cuddington

Jimmy Daw
Pamela Debnam
Connie Edwards
Rexford Edwards
Wayne Faison
Donnie Garner
Jerrie Hall

Kenneth Helms
Randy Helms
Eugene Herring
Ronnie Hicks
Patricia Higgens
Junior Hill
Brenda Hollaman

Russel Holt
Shelton Hood
Billy Jones
Freddie Jones
Dwight Johnson
Patricia Johnson
Philip Johnson

Scarlet Johnson

Eighth

Joan Langston
Allen Lee
Judy Lee
Billie Martin
Delane Matthews
Tommie McVickers
Eddie Moore

Linda Moore
Robert Mozingo
Gene Overby
Brenda Parrish
Patricia Owens
Larry Pace
June Pate

Ann Peed
Lawrence Phillips
Laura Pilkington
Juanita Pittman
Ernie Price
Harold Price
Jim Radford

LaVee Radford
Kenneth Revell
Butch Scott
Ginger Smith
Debbie Stallings
Len Sullivan
Shelton Sullivan

Billy Thompson
Eric Vann
Linda Vann
Betsy Wiggs
Judy Wiggs
Myrtle Wiggs
Danny Worley

Donnie Worrells
Jimmy Yelverton

Eighth

Seventh

Calvin Barbour
Darlene Barnes
Jerry Barnes
Vickie Bass
Alice Brannan

Bobby Bruce
Carolyn Broughton
Patricia Broughton
Debbie Brown
Larry Brown

Russell Brown
Tommy Brown
Anita Capps
Donna Core
Debra Core

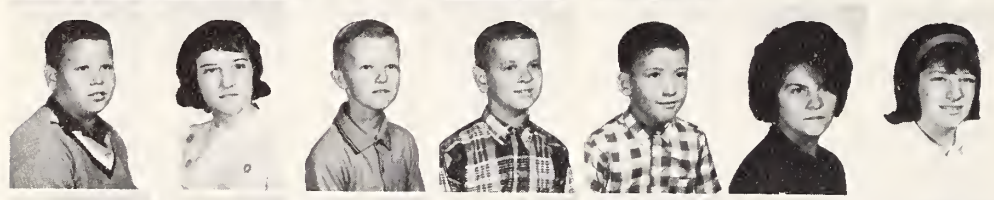

Ricky Corbett
Bonnie Creech
Dennis Creech
Paul Creech
Vernon Creech
Annette Crocker
Teresa Crocker

Betsy Cuddington
Florence Daughtry
Gary Denton
Teresa Dickens
June Dorman
Neal Eason
Peggy Eason

Bobby Edwards
Debbie Edwards
Walter Evans
Mark Fields
Audrey Fleming
Durwood Fuller
Linda Garner

Brian Godwin
Harrison Hickman
Diane Hicks
Jeannie Hicks
John Hinnant
Julie Hinnant
Jane Hines

Barbara Holland
Chris Holt
Louise Holt
Mary Howell
Vickie Howell
Eddie Johnson
Karen Lawson

Kathie Johnson
Martha Johnson
Gerald Johnson
Gary Jones
Donna King
Jimmy Mills
Patsy Moye

Glenda Myatt
James Narron

Ronnie Narron
Marilyn Oliver

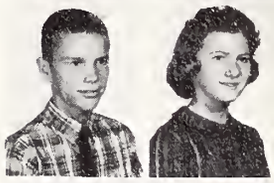

Edward Parrish
Irene Parrish

Jeff Parrish
Ricky Parrish

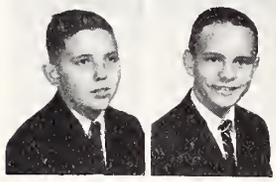

Laura Parrish
Pam Pittman
Blake Price
Floyd Price
Debbie Radford
Dottie Radford

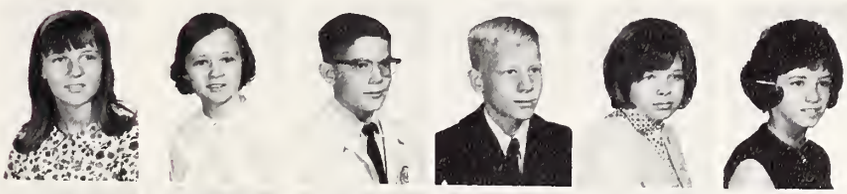

Leon Ricks
Joan Rogers
Joe Rollins
Ronnie Rose
Ruby Sellers
Eddie Smith

Randy Smith
Alvin Stallings
Debbie Strickland
Wanda Strickland
Linda Tant
Neal Thompson

Buster Worley
Mike Yelverton

Activities

10
66

Senoca

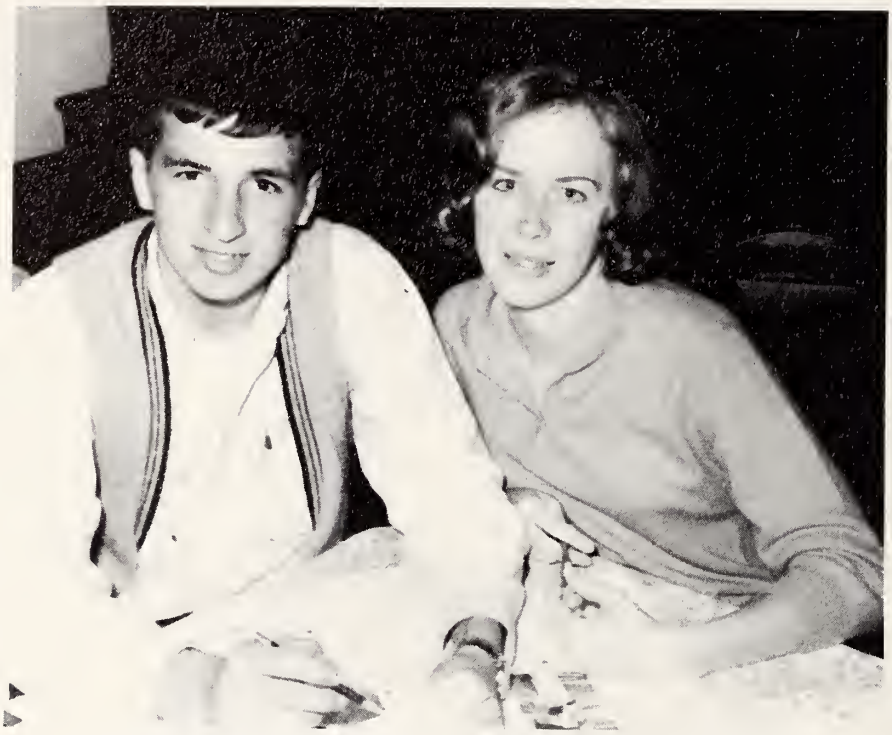

Editor-in-Chief-Tommy Woodall; Assistant Editor-Dorinda Creech

When the first copy of the 1966 Senoca was viewed by this year's annual staff, the hours of work, all the worry and frustrations of many months, and the disagreements among ourselves were erased from our thoughts. Suddenly we remembered only the moments of shared laughter as we pictured our friends through the preceding year, our irrevelant talks that revealed our true personalities to each other, and last but not least, all the fun of composing an annual that we feel shows Selma High School as it really is.

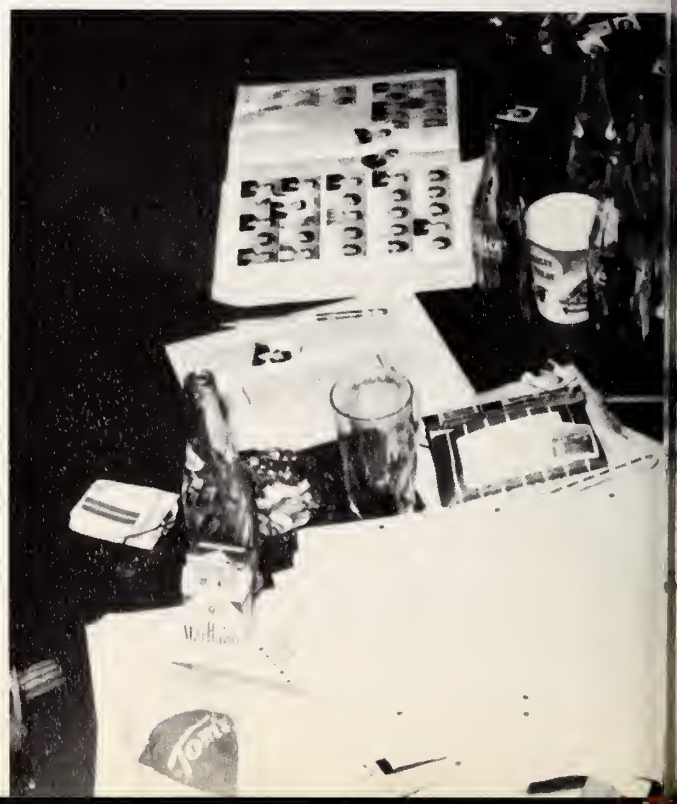

Staff

Art Editor-Beryle Davis; Business Manager-Dwight Fields; Photographer-Tammy Corbett

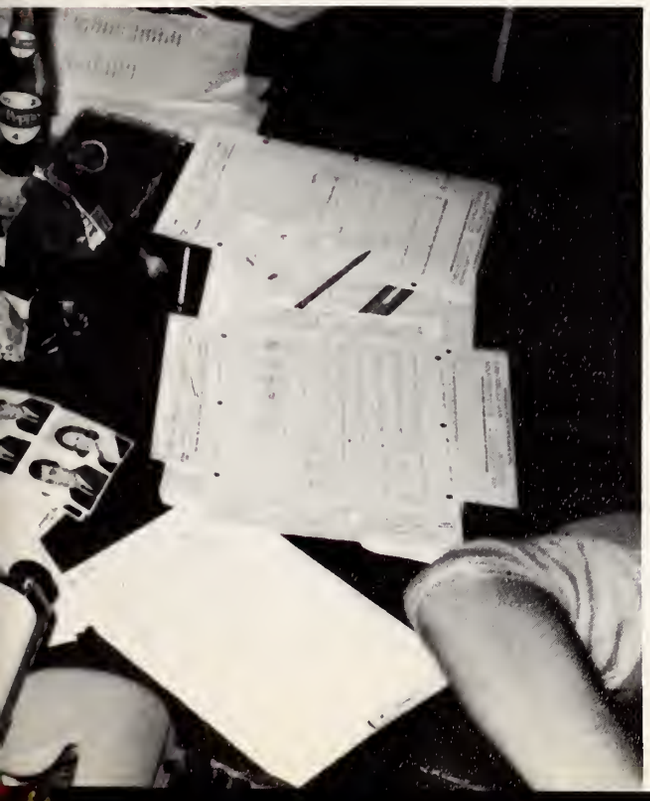

Advertising Manager-Peggy Massie; Sports Editor-Curtis Brown

Yellow Jacket Staff

Officers-Editor-in-Chief-Linda Helms; News Editor-Dianne Parrish; Business Manager-Carolyn Crumpler; Advertising Manager-Diane Millard; Sports Editor-Jimmy Parrish

Mrs. Patricia Griffin, Advisor

Student Council

Officers-President-Curtis Brown; Vice-President-Harold Lee; Secretary-Ellen Worley; Treasurer-Carol Johnson; Sergeant-at-arms-Johnny Johnson

"It has come to the attention of the Student Council that ....."

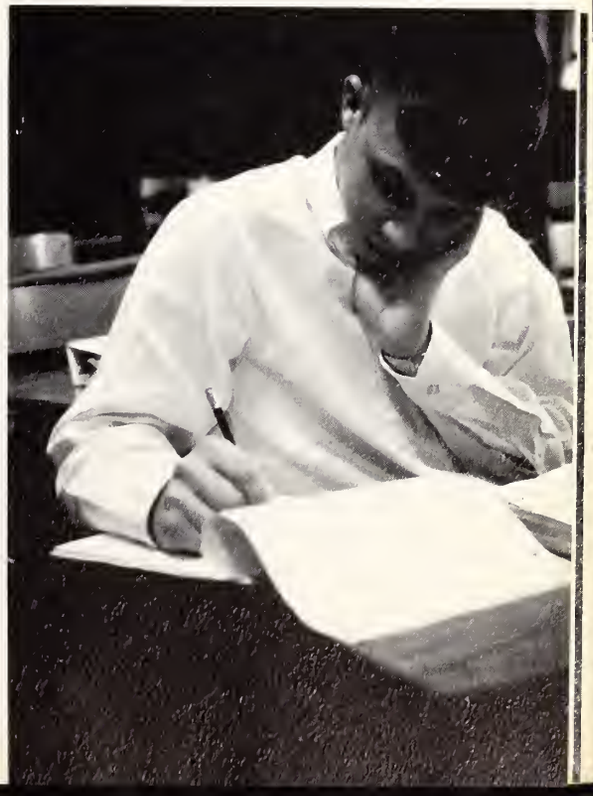

Key Club

Tammy Corbett

Jimmy Jernigan

Sherwood Brown

Tommy Woodall

Jimmy Parrish

Wayne Dorman

Hugh Woodard

Johnny Bailey

Vernon Wiggs

Jimmy Kelly

Mike Davis

Phil Creech

Ray Taylor

President- Graham Ricks

Vice-President- Harold Lee

Albert Braswell

Secretary- Curtis Brown

Treasurer- Dwight Fields

Franky Stallings

Franky Parrish

Ervin Bailey

Monogram Club

Officers-President-Curtis Brown, Vice-President-Larry Hicks, Secretary-Barbara Capps, Treasurer-Donna McCray, Reporter-Tommy Woodall

"Ixnay!!!! The lights!!!!"

Everyone looks forward to the annual event of crowning Miss Powder Puff which is sponsored by the Monogram Club.

Future Homemakers of America

Officers-President-Bonnie Peedin; Vice-President-Kay Batten; Secretary-Kathie Hill; Treasurer-Dorinda Creech; Songleader-Gail Johnson; Recreation Leader-Janie McCray; Parliamentarian-Sandra Lee; Reporter-Carolyn Phillips

Future Farmers of America

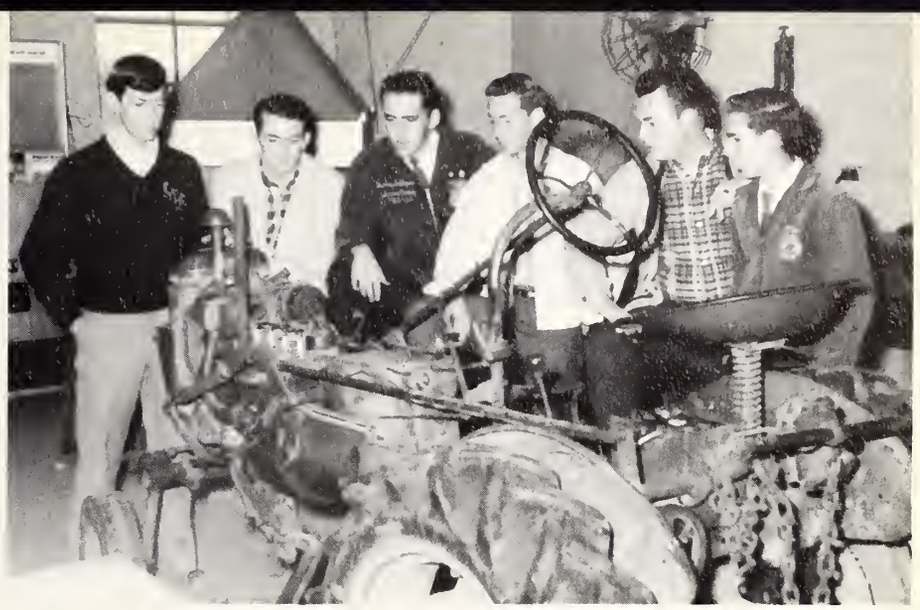

Officers-President-Larry Hicks; Vice-President-Jerry Myatt; Secretary-Benny Pollard; Treasurer-W.C. Barnes; Reporter-Curtis King; Sentinel-William Garner

Beta Club

Officers: President-Carol Johnson, Vice-President-Dwight Fields, Secretary-Treasurer-Barbara Capps, Reporter-Ruthie Slaughter

Dwight Fields, Ruthie Slaughter, Barbara Capps, Carol Johnson, Dorinda Creech, Curtis Brown, Berle Davis, Yvonne Vann, Judy Brown, Sherwood Brown, Joe Peedin, Dixie Radford, Linda Blackman, Francis D. Norris, Advisor.

FBLA

Officers: President-Connie Pittman, Vice-President-Diane Millard, Secretary-Yvonne Vann, Treasurer-Berle Davis, Reporter-Peggy Massie

Officers: President-Dixie Radford, Vice-President-Donna McCray, Secretary-Ruthie Slaughter, Treasurer-Karen Gandy, Reporter-Bonnie Peedin, Historian-Linda Price

FTA

French Club

President-Carol Johnson, Vice-President-Donna McCray, Secretary-Treasurer-Ruthie Slaughter, Reporter-Judy Brown, Flag Keeper-Dwight Fields

Officers: President-Connie Pittman, Vice-President-Carolyn Strickland, Secretary-Peggy Honeycutt, Reporter-Jackie Phillips

Library Club

Speech Club

Dramatics

Officers: President-Steve Deans, Vice-President-Jimmy Parrish, Secretary-Diane Parrish, Reporter-Linda Helms

Bus Drivers

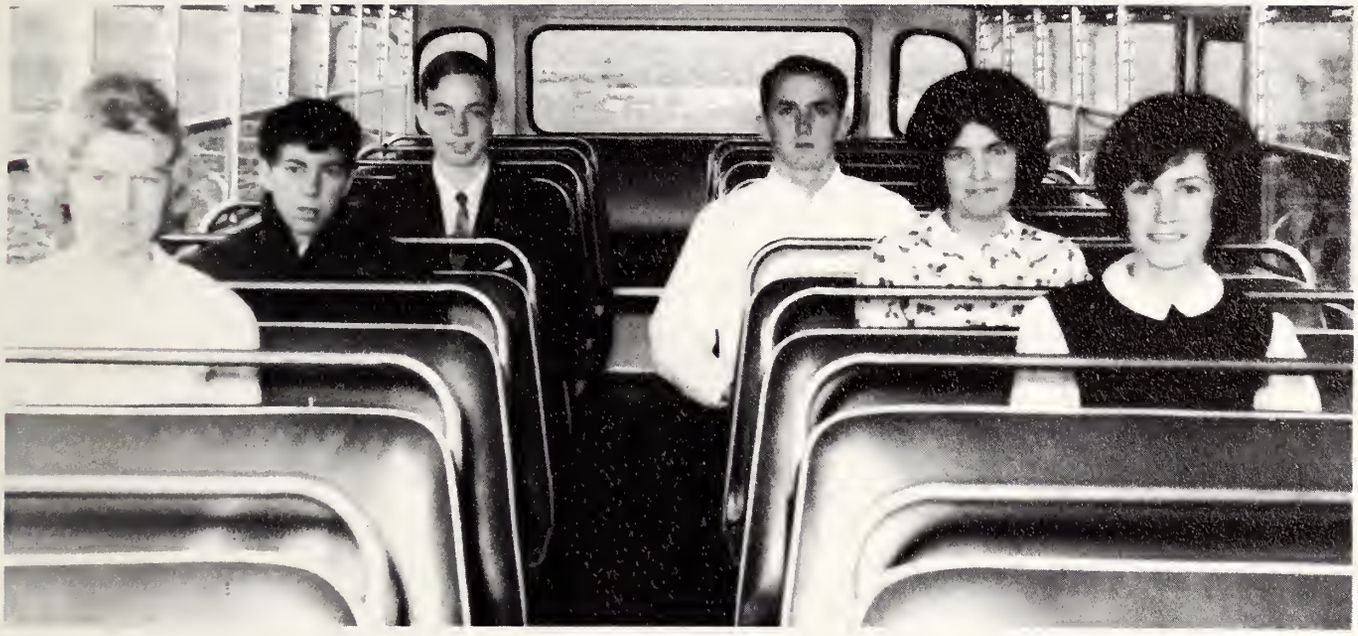

Sue Cockrell, Carolyn Strickland, Donnie Jones, JoAnn Phillips, Graham Ricks, Jerry Myatt. Not pictured-Berle Davis, Connie Pittman, Sherwood Brown.

Safety Patrol

Pep Club

Officers: President-Donna McCray, Vice-President-Jimmy Parrish, Secretary-Bonnie Batten, Treasurer-Ellen Worley, Sgt.-at-arms-Tommy Woodall, Reporter-Billy Hicks

Selma High Band

First Row: Left to right; Freddie Jones, Sandra Lee, Roy Godwin, Debbie McDuffy, Harold Lee, Ida Thompson, Mary Pate, Dwight Fields, Carolyn Phillips, Ellen Worley, Lynn Stallings, Chris Gandy, Bonnie Pittman, Connie Pittman, Diane Jones, Blake Price; Second Row: Left to right; Wayne Dorman, Ginger Smith, Ann Hinnant, Bruce Johnson, Ricky Broadwell, Bruce Coats, Lawrence Phillips, Vernon Wiggs, Bobby Evans, Larry Culbreth, Cathy Hill, Mike Davis, Gordon Woodruff, Frank Proctor, Neil Thompson, Johnny Boyd, Larry Bailey, Jim Radford, Randy Bailey, Roger Sullivan, Director J.W. Bailey

The majorettes, under the direction of Miss Dorinda Creech, have performed splendidly during the half-time shows and parades. A great number of hours were spent in hard work and preparation for each performance.

The majorettes have been an asset to Selma High.

Dorinda Creech, Head Majorette

Gail Ward

Sandra Ivey

Debbie McDuffy

Lynn Stallings

Ellen Worley

The Selma High Junior Band has participated in many activities this year. They are progressing toward expert musicians.

Banner Girls-Martha Jane Earp, Sybil Bettis

Officers: President-Dwight Fields, Vice-President-Carolyn Phillips, Secretary-Treasurer-Ellen Worley, Quartermaster-Wayne Dorman, Librarian-Harold Lee

Dance Band

Sports . . . .

Cheerleaders

Diane Millard

Bonnie Batten

Lynette Avery

Chief-Marilyn Thompson

Jackie Talton

Dianne Wall

Betsy McKeel

Football '65

First Row: Scott Baggett, Reggie Core, Larry Hicks, Ricky Holland, Jimmy Parrish, Jimmy Jernigan, Gene Brown, Curtis Brown; Second Row: Alex Jernigan, George Creech, Phil Moody, Bill Hodge, Ted Bryant, Vernon Wiggs, Phil Creech, Jimmy Boykin, Frankie Stallings; Third Row: Sonny Howard, Steve Branch, Gordon Woodruff, Mike Davis, Johnny Johnson, Ray Taylor, Billy Hicks, Albert Braswell, Johnny Deans Sammy Radford

Co-captains-Curtis Brown, Jimmy Parrish

Larry Hicks

Gene Brown

Alex Jernigan

Curtis Brown

Managers: Frankie Stallings, Sammy Radford

Jimmy Parrish

Vernon Wiggs

Ricky Holland

Bill Hodge

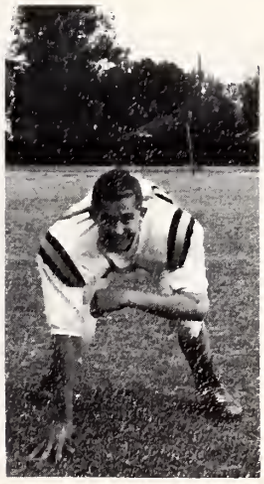

Scott Baggett

Jimmy Jernigan

Reggie Core

"You git im!!!"

Another -5 yard gain!!!!!

There's a meeting here tonight!

Mighty Bench Strength!

It's around here Someplace!

Girls Basketball

First Row: Left to right; Janie McCray, Ellen Worley, Faye Eason, Carol Johnson, Coach-Marvin Sellers, Donna McCray, Barbara Capps, Becky Bailey, Ruthie Slaughter, Second Row: Left to right; Peggy Massie, Brenda Sellers, Gail Brown, Cathy Hill, Ann Edwards, Ida Thompson, Cathy Smith, Kay Batten, Sandra Ivey, Martha Jane Earp, Gail Ward

NO. 1

Co-captains Donna McCray and Carol Johnson

Boys Basketball

First Row: Left to right-Tammy Corbett, Larry Hicks, Jimmy Crocker, Hugh Woodard, Mihlon Pilkington, Second Row: Left to right-Ted Bryant, Curtis Brown, Johnny Johnson, James Locklear, Eddie Mozingo, Ray Taylor, Graham Ricks, Jimmy Parrish

Co-captains-Hugh Woodard, Mihlon Pilkington

"Those weights really work!!!"

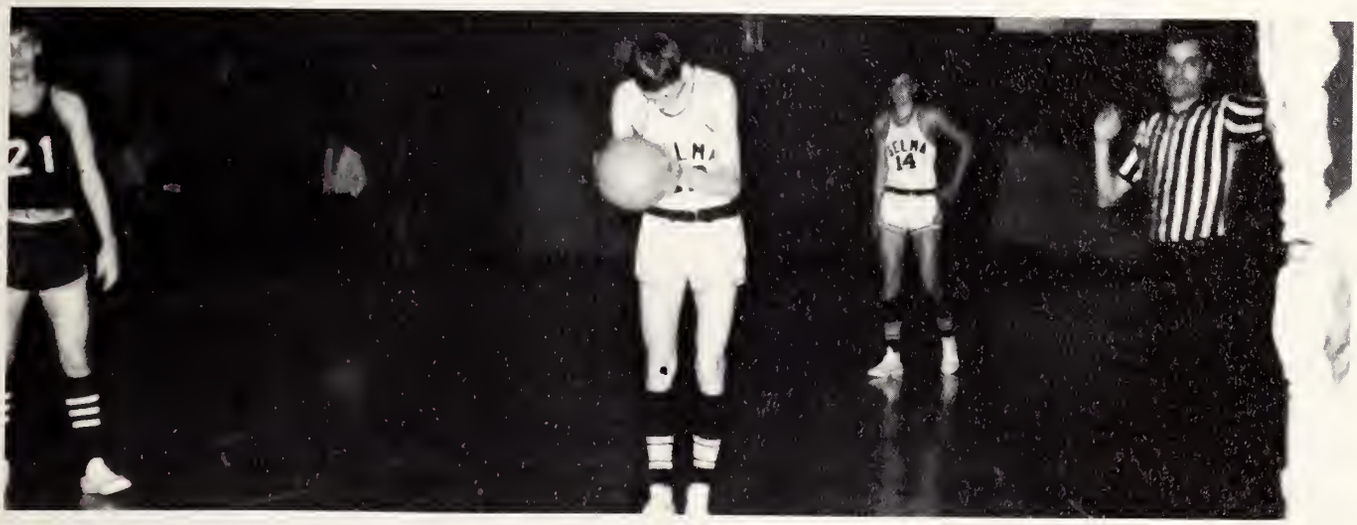

"Our Father, who art in heaven. . . . ."

"Teddy Beidenboch on the scene."

Baseball

First Row: Left to right; David Stephenson, Phil Moody, Billy Whitley, Ervin Bailey, Vernon Wiggs; Second Row: Left to right; Coach Marvin Sellers, Curtis Brown, Ted Bryant, Hugh Woodard, Larry Hicks, Sammy Radford and Sefton Wiggs, Managers.

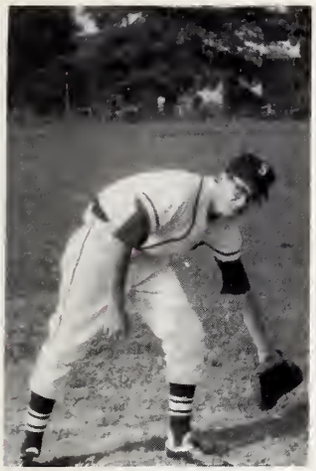

David Stephenson

Billy Whitley

Butch Hicks

Johnny Batten

Curtis Brown

Gene Brown

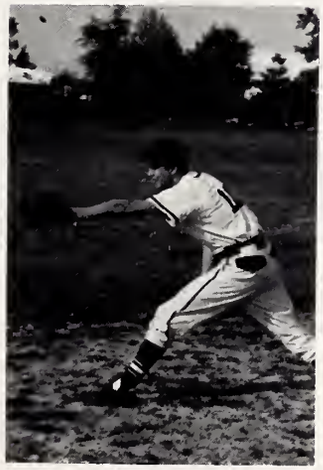

Hugh Woodard

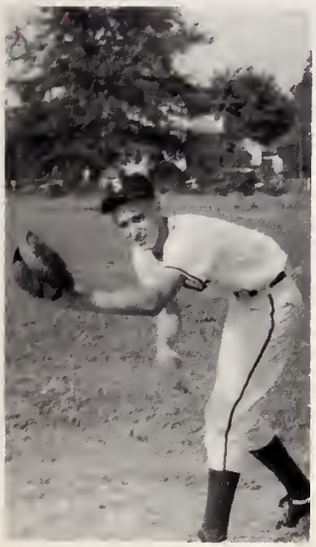

Larry Hicks

Vernon Wiggs

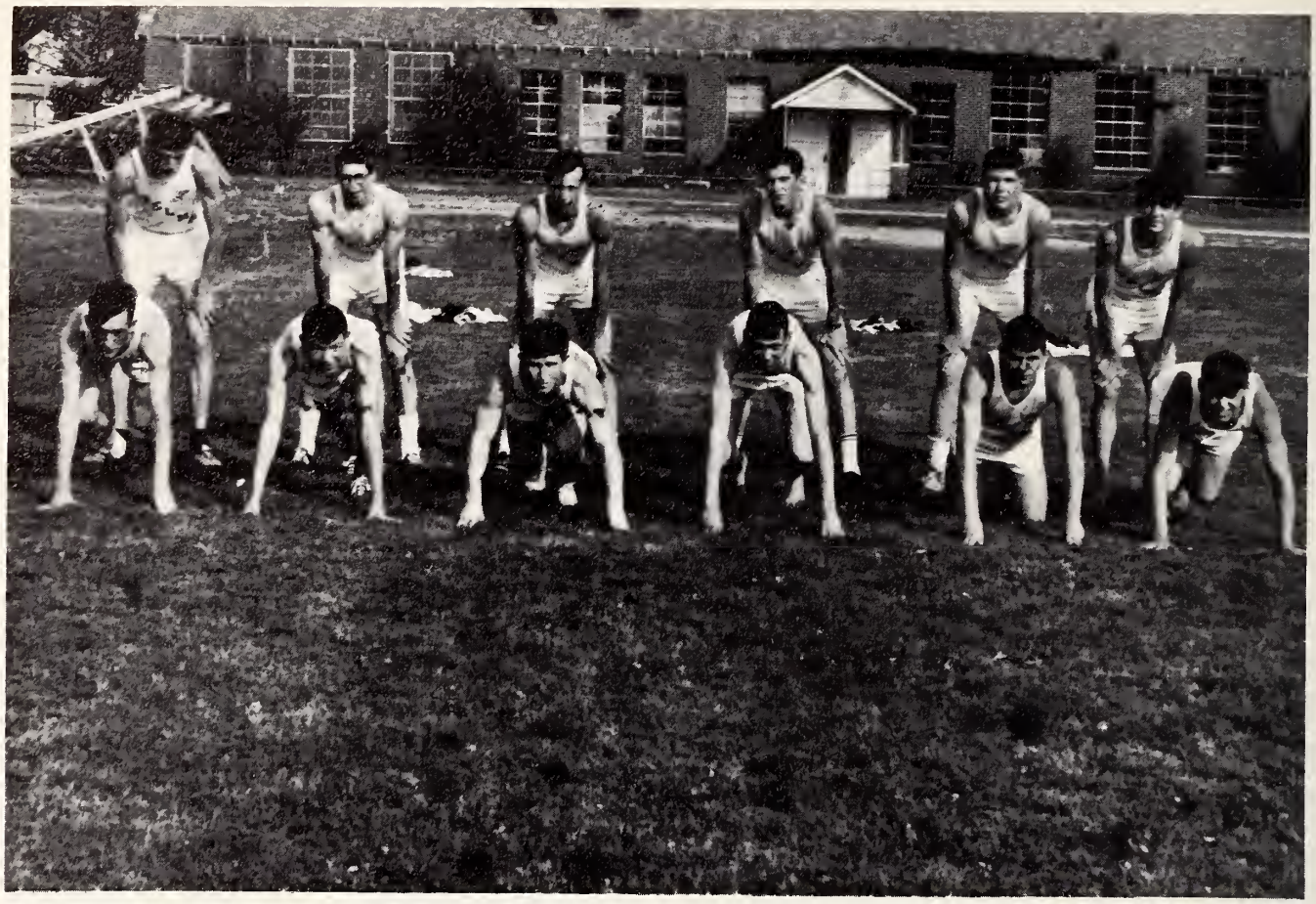

First Row: Left to right; Eddie Mozingo, Larry Sullivan, Donald Millard, Ted Bryant, Alec Jernigan, Eddie Driver; Second Row: Left to right; Charles Little, David Stephenson, Lanis Thorne, Jimmy Parrish, Ray Taylor, Roy Duncan

Track Team '65

"Where's that leg-eating gleebus??"

J. V. Football

Bobby Talton, Billy Prince, Gordon Woodruff, Bruce Coats, Mark Suber, Shelton Sullivan, Harrison Hickman, Johnny Boyd, Donnie Worrels, Kenny Helms, Jim Radford, Ricky Broadwell, Lynn Sullivan, Calvin Barbour, Kenneth Revels, Lawrence Phillips, Gene Overby, Butch Scott, Ned Attayek, Buster Worley, Shelton Hood, Wayne Mozingo, Marshall Batten, Leroy Kennedy, Sonny Howard, Eric Vann.

J. V. Basketball

First row: Left to right: Donna Core, Debbie Strickland, Glenda Myatt, Shell Matthews, Diane Hicks, Second row: Connie Edwards, Ginger Smith, Susie Brown, Pam Debnam, Linda Vann, Judy Brown, Barbara Godwin, Gail Johnson, Brenda Myatt, Sandra Lee, Sue Holland, Ann Hinnant, Diane Wall, Gail Minshew, Odell Strickland, Coach.

First row: Left to right: Robert Pilkington, Donald Bryant, Franky Parrish, Coach Johnson, Roy Godwin, Phil Creech, Billy Hicks, Second row: Left to right: Larry Lee, Jimmy Boykin, Sammy Radford, Mark Suber, Albert Braswell, Everitt Jones, Ronnie Dalton, George Creech, Bobby Peedin.

Coaches

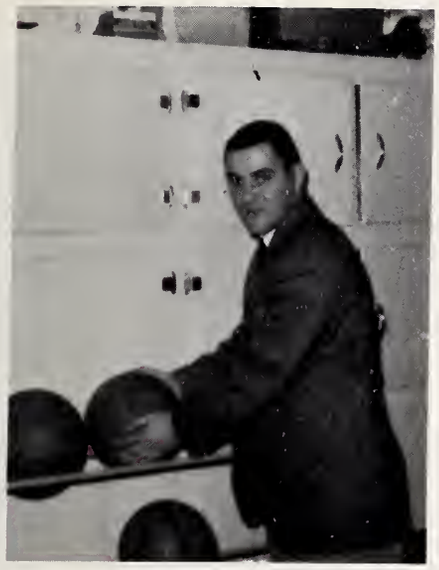

Coach Millard Johnson

Coach Marvin Sellers

Coach James Fodrie

A
HEALTHY
BODY
LIBRARY CLUB

Outstanding

Yvonne Vann and Judy Brown mock the term "Sophisticated Seniors".

The following group of Seniors were selected by the faculty of Selma High School as being the outstanding members of their class. The selection of these students by point system was based upon the following: scholastic achievement; participation in clubs, sports, and other school activities; contributions made the school; citizenship, and leadership.

Seniors

Dorinda Creech and Curtis Brown admire their treasured class rings.

Making sure that their caps and gowns are in perfect order for graduation are Ruthie Slaughter and Sherwood Brown.

Carol Johnson and Dwight Fields make preparations for college life.

Homecoming Court

Miss Linda Price

Homecoming Queen

Miss Donna McCray

Miss Carol Johnson

Miss Faye Eason

Miss Diane Parrish

Miss Peggy Massie

Miss Barbara Capps

Sponsors

First Row (left to right) Pam Jernigan, Marilyn Thompson, Bonnie Peedin, Martha Earp. Second Row, Lynn Stallings, Dianne Wall, Joan Broadwell, Beryle Davis, Betty Bruce, Sandra Dewar.

Miss Senior - Beryle Davis, Miss Junior - Sandra Dewar, Miss Freshman - Gail Brown, (not pictured) Miss Sophomore - Genive Greene

Homecoming

Preparation

Parade

Grand

Finale

Miss Powderpuff Of 1966

This reveals Miss Powderpuff in "her" natural self.

Dressed in all "her" radiant splendor, Miss Powderpuff graces our Homecoming parade.

Escorts

Jerry Myatt, Ricky Holland, Tammy Corbett, Tommy Woodall. Not pictured- Steve Dean, Mihlon Pilkington, Alex Jernigan

Adventures In Paradise

Memories of That Night and The Weeks Before

The marshals are selected because of their high scholastic averages and their reputable character. It is indeed an honor to be a marshal of Selma High.

Chief Marshal, Dwight Fields

Marshals

FHA Beau FHA Sweetheart

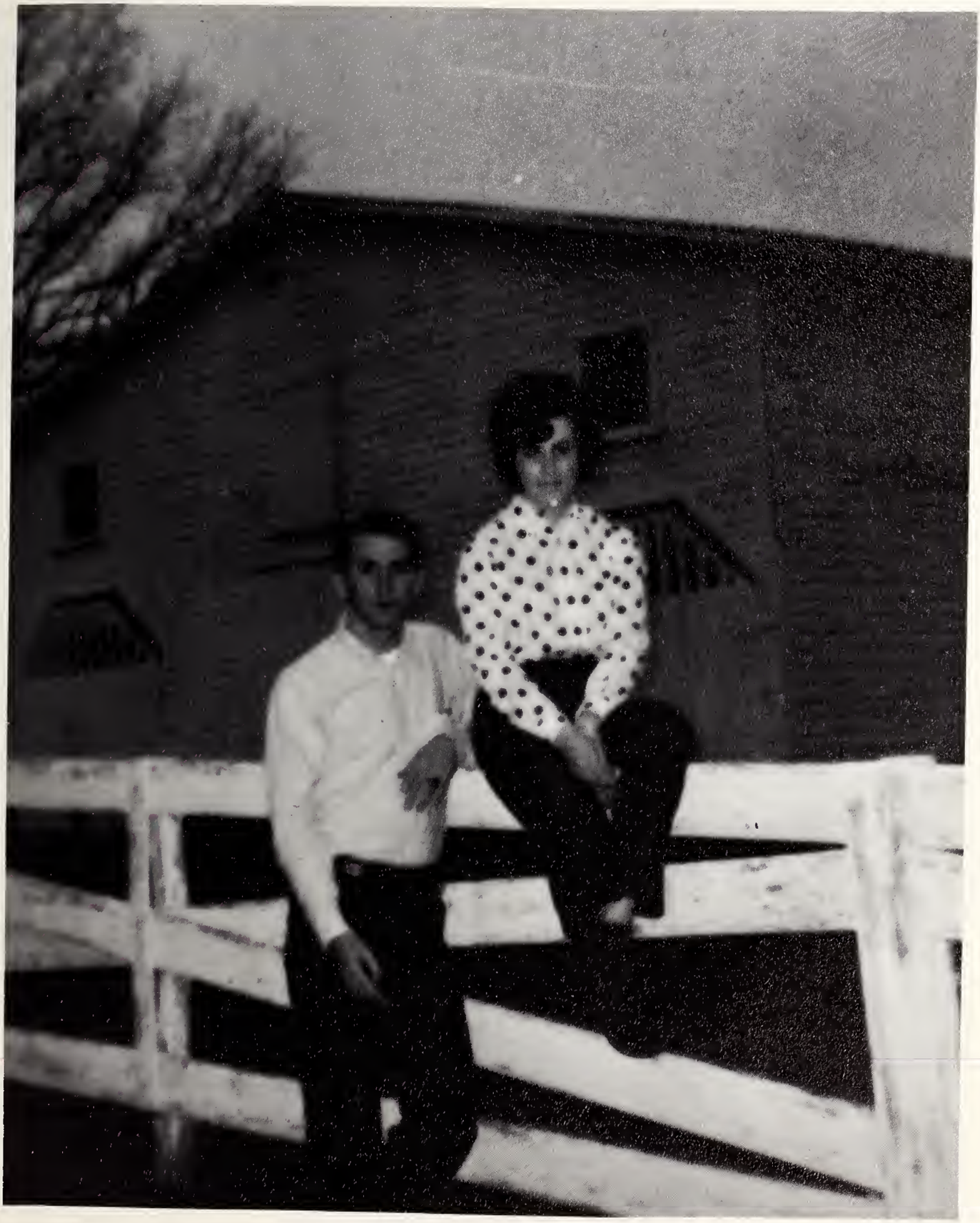

Jerry Myatt Lynette Avery

After Twelve

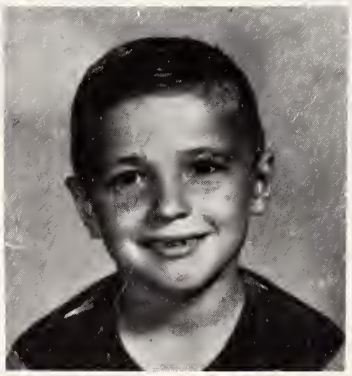

Long Years . . . . . .

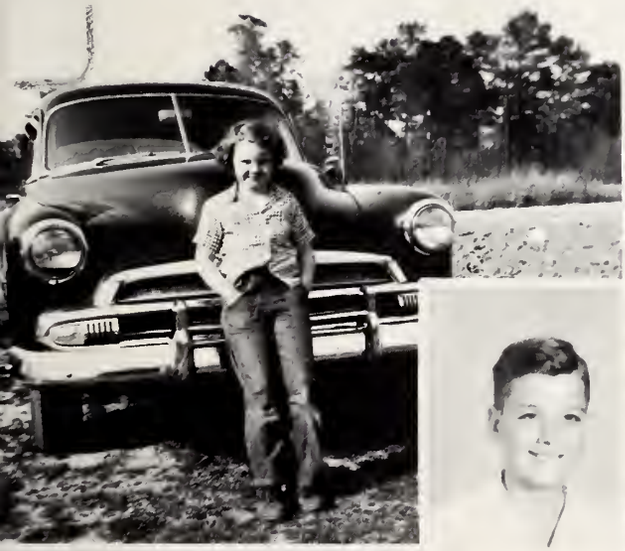

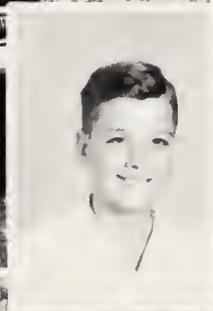

FALLOUT SHELTER

Senior Directory

JOHN LOUIS ADAMS
Dramatics Club-4

WALTER SCOTT BAGGETT
Monogram Club-2,3,4: Pep Club-3,4,: Football-2,3,4: Baseball-2: Dramatics Club-4

JO ANN BARROW
FHA-1,2: Pep Club-3: Dramatics Club-4: Yellow Jacket Staff-4

CAROLYN SUE BASS
FHA-1,2,3,4: FTA-4: Dramatics Club -4: Pep Club-4: FBLA-4:

SYBIL ELIZABETH BETTIS
FHA-1,2,4: FBLA-4: French Club-4: Pep Club-3,4: Dramatics Club-4: Band-4: Banner Girl: Football Sponsor-2

LINDA SUE BLACKMAN
FHA-2,3,4: FBLA-4: French Club-4: Beta Club-3,4: Dramatics Club-4: Pep Club-4

JAMES EDWARD BLACKWELL
FFA-4:

CONNIE LaRUE BRANNAN
FHA-1,2,3: FTA-1,2,3: FBLA-3,4: Pep Club-3,4: Dramatics Club-4: J.V. Basketball-1: Manager, J.V. Basketball-2,3: Office Practice-4

CURTIS HILTON BROWN
Student Council-1,2,3,4, Vice President-3, President-4: Monogram Club-1,2,3,4, President-4: Beta Club-3,4: Pep Club-3,4: Dramatics Club-4: Key Club-2,3,4 Secretary-4: Class Officer-1,2,3, President-1,2, Vice President-3: J.V. Football-1: Varsity Football-2,3,4, Co-captain-4: Varsity Baseball-1,2,3,4: J.V. Basketball-1,2: Varsity Basketball-3,4: Marshal -1,2,3: Jr.-Sr. Waiter-2: Annual Staff-3,4, Sports Editor: Moorehead Nominee-4

BOBBY EUGENE BROWN
Monogram Club-2,3,4: Pep Club-3,4: Varsity Football-2,3,4, All County-Football Team-2: J.V. Football-1: Baseball-3,4: Varsity Basketball-3: Track-4:

JUDITH ANN BROWN
FHA-1,2,3,4: Dramatics-4: FBLA-4:

Renee Bond, the daughter of Mr. and Mrs. Keith Bond, and Neil Crawford, the son of Mr. and Mrs. Ed Crawford, are the Mascots of the Class of 1966.

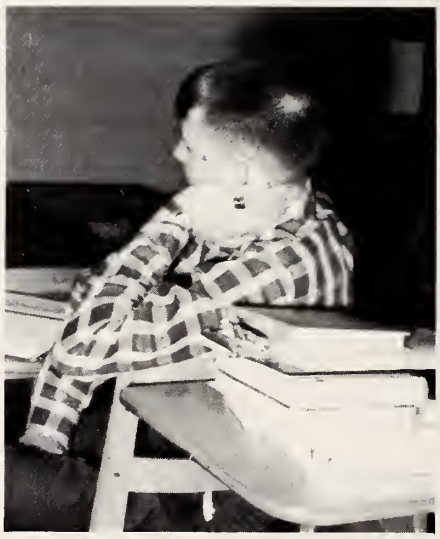

JUDY ANN BROWN
FHA-1,2,3, Reporter-3: Pep Club-3,4: French Club-4, Reporter-4: Beta Club-3,4: Student Council-4: Dramatics-4: Class Officer-4, Treasurer-4:

SHERWOOD BROWN
Key Club-2,3,4, President-3: Student Council-3,4, Sergeant-at-arms-3: Beta Club-3,4: FTA-4: French Club-4: Dramatics Club-4: Class Officer-3, President: U.S. History Award-3

BARBARA ELAINE CAPPS
Beta Club-3,4, Secretary-Treasurer-4: Student Council-3,4: Pep Club-3,4: FHA-1, 2: FBLA-4: Debate Club-1: J.V. Basketball-1: Varsity Basketball-2,3,4, Langley Sportsmanship Award-3: Homecoming Queen Candidate-4: Monogram Club-3,4, Secretary-4: Betty Crocker Homemaker of Tomorrow Award

LINDA FAYE CAPPS
Pep Club-3,4: FBLA-4: FHA-2: Lionetts-2: Choir-1,2: Student Council 2: FTA-3

LILY JEAN COOKE
FHA-1,2: Pep Club-3: French Club-4: FBLA-4: Dramatics-4:

SHIRLEY JEAN COOKE
FHA-2: Pep Club-3: Dramatics-4: Yellow Jacket Staff-4

TALMAGE BALLOU CORBETT, JR.
Key Club-2,3,4, Junior Director-3, Senior Director-4: Pep Club-3,4: Monogram Club-3,4: Debate Club-1: J.V. Basketball-1,2: Varsity Basketball-3,4: Band-1: Annual Staff-3,4, Photographer-4: Escort for Homecoming Candidate-4

WILLIAM REGINALD CORE
Pep Club-3: Varsity Football-4

DORINDA KAY CREECH
FHA-1,2,3,4, Junior Degree-2, Treasurer-4: FTA-4: Dramatics Club-4: French Club-4: Beta Club-3,4: Pep Club-3,4: Marshal- 2,3: Majorette-2,3,4: Chief-4: Girls' State Delegate-3: Outstanding Senior-4: Senoca Staff-3,4. Assistant Editor-4

CAROLYN JOHNSON CRUMPLER
FHA-1: Pep Club-3: Glee Club-3, President Yellow Jacket Staff-4, Managing Editor

JO ETTA CUDDINGTON
FHA-2: FBLA-4: Dramatics Club-4: Pep Club-4:

LARRY RAY CULBRETH
Pep Club-3,4: Dramatics Club-4: Band-2, Service Award: Band-1,2,3,4: Yellow Jacket Staff-4, Reporter

BERLE JO DAVIS
FHA-1,2,3,4: FBLA-4, Treasurer: Beta Club-3,4: Pep Club-3,4: Dramatics Club-4: Glee Club-1: Annual Staff-3,4, Art Editor: Sponsor-4: Miss Senior 4: Junior-Senior Waitress-2: Bus Driver -4.

PEGGY JOYCE EASON
Glee Club-1,2,3: Library Club-1,2: Pep Club-4: Dramatics Club-4:

VIRGINIA EDWARDS
FHA-1,2,3,4, Song Leader, 3: Candidate Stedman-1: Pep Club-3:

DWIGHT ANTHONY FIELDS
Speech Club-1,2,3,4, Vice President-4: Beta Club-3,4, Vice-President-4: Key Club-3,4, Treasurer-3,4: French Club-4, Flag bearer, 4: Pep Club-3,4: FTA-2: Band -1,2,3,4, President-4: Dramatics Club-4: Class Officer-4, President, 4: Debate Team -1, Varsity Debator: Annual Staff-3,4, Business Manager-4: Morehead Nominee-4: National Merit Semifinalist-4: School Dance Band-2,3,4: All-County Band-1,2,3,4: Marshal-1,2,3, Chief, 3: Jr.-Sr. Waiter-2: Outstanding Senior-4

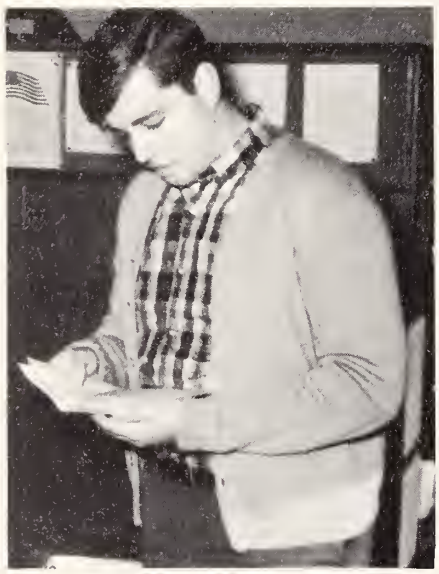

STEPHEN RAY DEAN
Pep Club-3, 4: Dramatics Club-4, President:

ROBERT WAYNE DORMAN
Key Club-2,3,4: Dramatics Club-4: Pep Club-3,4: Band-1,2,3,4, Drum Major & Librarian, 4: Junior-Senior Waiter-2: Yellow Jacket Staff-4, Reporter: Basketball-3: J.V. Basketball-1,2: Baseball-2,4: Track-4:

MARGARET ANN FOSTER
Dramatics Club-4: J.V. Basketball-1: Varsity Basketball-2

CARL JUNIOR GARNER
FFA-1,2,3,4: Dramatics Club-4: Pep Club

MARGARET FAYE EASON
FHA-1: Pep Club-3,4, Reporter, 3: Dramatics Club-4: Monogram Club-4: FTA-4: Class Officer-4, Secretary: J.V. Basketball-1: Varsity Basketball-2, 3, 4: Sponsor-1,3: Homecoming Candidate-4: Basketball All-Conference-Honorable Mention-3

EDGAR BRUCE GARNER
FFA-1,2,3 Secretary, 2: Dramatics-4

JOYCE BRENDA GODWIN
FBLA-4: Dramatics Club-4: FHA -1: Pep Club-3

LINDA SHERILL HELMS
FHA-2,3: Pep Club-3,4: Student Council-2,3: Dramatics Club-4, Reporter,4: Class Officer-2,4, Secretary, Reporter: Football Sponsor-1,3: Yellow Jacket Staff-4, Editor-in-Chief: Junior-Senior Waitress-2

LARRY JENE HICKS
FFA-1,2,3,4, Outstanding Greenhand, 1, Chapter Farmers Degree-2, Reporter-3, President-4: Student Council-3: Monogram Club-2,3,4, Vice-President,4: Pep Club-3, 4: Basketball-2,3,4, Co-captain-3, Honorable Mention, 3: Baseball-2,3,4: Football-4

RICHARD EDWARD HOLLAND
Pep Club-3: FFA-2,3,4: Football-4

HUBERT EDWARD HOLT
FFA-1,2,3,4

JAMES EUGENE HONEYCUTT
FFA-2,3,4: Bus Driver-3

JIMMY ROBERT JERNIGAN
Key Club-2,3,4: Monogram Club-3,4: Pep Club-3,4: Class Officer-2, Vice-President: Football-2,3,4: Basketball-2,3: Track-2: Junior-Senior Waiter-2: Miss Powderpuff-4

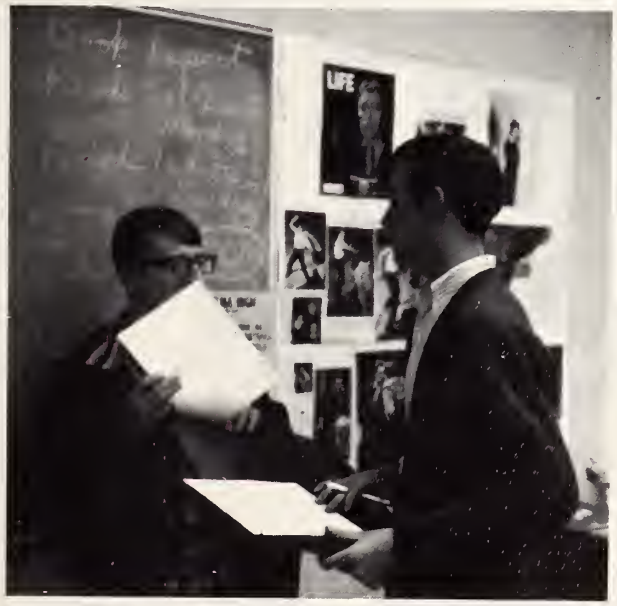

BARBARA SUE JOHNSON
FHA-1,2,3,4: French Club-4: Pep Club-4: Dramatics Club-4

CAROL ELAINE JOHNSON
Beta Club-3,4, President-4: French Club-4, President: FHA-1,2, Songleader-1: Debating Club-1: Student Council-1,3,4, Treasurer-4: Pep Club-3,4: Monogram Club-2,3,4: FTA-4: Dramatics-4: Class Officer-1, Secretary: Basketball, Varsity-2,3,4, Co-captain, 4: Basketball All-Conference Honorable Mention-2,3: Marshal-2,3: Homecoming Court-4: Magazine Contest Winner-3: Girls' State Delegate-3

WILLIAM SAMUEL JOHNSON
FFA-3,4

CURTIS CECIL KING
FFA-1,2,3,4, Treasurer, 3, Reporter, 4

CATHY YVONNE DUNCAN LANCASTER
FHA-1,2,3: FBLA-3: Pep Club-3: Yellow Jacket Staff-2, Business Manager: Football Sponsor-1: Elected Cheerleader-4: Office Practice-3,4

MITTIE RUE LITTLE
FHA-1,2,4: Pep Club-3,4: Dramatics Club-4: FTA-4: Yellow Jacket Staff-4

PEGGY DIANE MASSIE
Student Council-1: FHA-1,2,3,4: Speech Club-1: Monogram Club-3,4: Pep Club-3,4: FBLA-4, Reporter: Dramatics Club-4: Class Officer-1,4, Vice-President, 1,4: Manager Girls' Basketball-2,3,4: Football Sponsor-2: Homecoming Court-4: Sencoa Staff-4, Advertising Manager

DONNA ADALINE McCRAY
FHA-2,3, Reporter, 3: Pep Club-3,4, Vice President, 3, President, 4: Monogram Club-1,2,3,4, Treasurer, 4: Student Council-4: FTA-4, Vice-President: Dramatics-4: French Club-4, Vice-President: Class Officer-1: Basketball-1,2,3,4, Co-captain, 4, All Conference Honorable Mention-2: Homecoming Court-4: All-Conference, Sportsmanship Trophy-2,3

PHYLLIS DIANE MILLARD
FHA-1,2,4: FTA-4: FBLA-4, Vice-President: Student Council-4, Representative: Pep Club-3,4: Monogram Club-4: Cheerleader-4: Yellow Jacket Staff-4, Business Manager: Junior-Senior Waitress-3

JERRY LEE MYATT
FFA-1,2,3,4, Vice-President, 4: FHA Beau-4: Bus Driver-4

JIMMY MACK PARRISH
Pep Club-3,4, President, 3, Vice-President, 4: Monogram Club-2,3,4: Key Club-4: Dramatics Club-4, Vice-President: Football-2,3,4, Co-captain, 4: Baseball-3,4: Track-3,4: Basketball-4

JUDY DIANE PARRISH
FHA-4: FBLA-4: Monogram Club-2,3,4, Secretary, 3: Pep Club-3,4: Dramatics Club-4, Secretary-Treasurer: Class Officer-3, Treasurer: Cheerleader-2,3: Yellow Jacket Staff-4, News Editor: Homecoming Candidate-4: Homecoming Sponsor-2

JOSEPH RADFORD PEEDIN
Beta Club-1,2,3, Pine Level, 4, Selma: FFA-1: Citizenship Club-2: Library Club-1, Library Award

LINDA JO ANN PHILLIPS
FHA-1,2,4: FBLA-4: Bus Driver-4

CONNIE TERESA PITTMAN
FHA-1,2,3,4: Pep Club-3: Library Club-3, 4, President, 4: FBLA-3,4, President 4: Bus Driver-4: Yellow Jacket Staff-4

BENNY AARON POLLARD
FFA-1,2,3,4, Secretary,4: Pep Club-3: Dramatics Club-4: FFA Awards-Greenhand, Poultry, Chapter Farmer Degree, State Farmer Degree: J.V. Basketball-1

LINDA ROSE PRICE
Monogram Club-2,3,4: FHA-1,2,3,4, Recreational Leader, 1, Hisotrian, 3: FTA-4, Historian: Pep Club-3,4: Dramatics Club-4: Class Officer-2,3, Treasurer, 2, Secretary, 3: Football Sponsor-1: Cheerleader-2,3: Junior-Senior Waitress-3: Homecoming Queen-4

The grademothers of the 1965-66 year are: First row; left to right: Mrs. Raiford Creech, Mrs. James Price: Second row; left to right: Mrs. Dorothy Johnson, Mrs. William Massie, Mrs. Malcom Culbreth, Mrs. Oliver Johnson, Mrs. Howard Bettis, Mrs. Robert Dorman. Absent were: Mrs. J.J. Johnson, Mrs. George Capps.

WILMA GRACE PRUITT
Pep Club-3: FBLA-: Dramatics Club-4

BRENDA GAIL RADFORD
FHA-1,3,4: FBLA-4: Pep Club-3: Dramatics Club-4: Student Council-2

DIXIE LEE RADFORD
FTA-1,2,3,4, President, 4: FHA-1,2,3,4, Junior Degree, 2: Pep Club-3,4: Beta Club-3,4: French Club-4: Dramatics Club-4

AMY REA RADFORD
FHA-1,2,3: Pep Club-3,4: FBLA-4: Dramatics Club-4: Glee Club-3, Pianist

RONNIE LEE SHIRLEY
Pep Club-3,4: Dramatics-4

RUTHIE ELAINE SLAUGHTER
Beta Club-3,4, Reporter, 4: French Club-4, Secretary-Treasurer: FHA-1,2,3, Junior Homemakers Degree, 1, Chapter Homemakers Degree, 2: Debate Club-1, Reporter: Student Council-2,3, Secretary, 2: Pep Club-3,4: FTA-1,2,3,4, Reporter, 1,2,3, Secretary, 4: Class Officer-1, Reporter: J.V. Basketball-1: J.V. Scorekeeper-2: Varsity Scorekeeper-4: Office Practice-4

CAROLYN SUE STRICKLAND
FHA-1,2,4: FBLA-3,4: Library Club-3,4: Bus Driver-4: Yellow Jacket Staff-4

ETTA YVONNE VANN
FHA-2: Student Council-3,4: Pep Club-3,4: FBLA-4, Secretary: Dramatics Club-4: Beta Club-4: Representative Girls' State-3: Crisco Homemaker Award-1

BETTY LOU WALL
Pep Club-3,4: FBLA-4: French Club-4

BETTY ANN WILKINS
FHA-2: Pep Club-4: French Club-4: Basketball-2, Knightdale

JOHN THOMAS WOODALL
Pep Club-3,4, Sergeant-at-arms, 4: Key Club-2,3,4: Monogram Club-2,3,4, Reporter, 4: Dramatics Club-4: Student Council-2: Football-2,3,4: Track-2,4: Annual Staff-4, Editor, 4: Escort for Homecoming Queen-4: Basketball Scorekeeper-2, 3: Basketball Manager-4: Yellow Jacket Staff-4

Advertisements

Supporters

People's Barber Shop

H.B. Jernigan Grocery

Faye Sandwich Company

Smithfield Drug Company

Buddy's Amoco Service

Smithfield Builders Supply Company

Gurley Milling Company

Sellers Auto Parts

Western Auto

Mrs. Graham Salmon

The Fashion Shop

Franklin Byrd

Johnson's Watch Shop

Roses Stores, Inc.

Selma Shoe Shop

S. and S. Motor Company

Glenn Baker

Tempie Pittman

J.E. Gregory Company

Pope's

Luby F. Royall, Jeweler

Vann's Jewelers

Barnyard

City Barber Shop

Creech Drug Company

Alcy Hudson's Grocery

County Drive-In

Open Air Market

Stallings Insurance & Realty

Williams Bakery & Grill

Brad's Red & White

Starlings

Johnson's Paint and Wallpaper Store

John Dail Service Station

Joseph Preston Davis, Jr.

Brown's Texaco

Creech's Pharmacy

Turnage & Talton Super Market

Smithfield Used Cars

Subscribers

G.S. TUCKER COMPANY
"The People's Choice Since 1866."

STEVENSON, BRAGY &
CONGLETON HARDWARE

DUNN FURNITURE COMPANY

SMITHFIELD TELEVISION
AND MUSIC COMPANY

MEDLIN PRINTING COMPANY

ALLEN'S SHELL SERVICE

CHARLES R. WOODALL JR.

AYCOCK PROPANE

SULLIVAN'S JEWELERS

JULIAN V. DEAN
OIL COMPANY

HATCHER'S FLOWER SHOP

LUBY'S MOBILE SERVICE

BOND OIL COMPANY

WIGGS CLEANERS

HUGH AUSTIN'S

GRANTHAM'S

LEDER-HAMILTON

BRAXTON BROWN'S GROCERY

BALDWIN'S, SMITHFIELD

OLIVER'S PARK AND SHOP

SELMA STYLE SHOP

WILBUR'S HOT DOGS

JORDON MOTOR COMPANY

L. S. GRIFFIN

GRAY'S RADIO & APPLIANCES

SMITH'S STORE

BAILEY FUNERAL HOME

SELMA FURNITURE COMPANY

TALTON INC., FURNITURE & APPLIANCES

MITCHELL STEPHENSON LTD.
"It means more from Mitchell Stephenson-Store of Distinction"

CAPITAL COCA-COLA BOTTLING COMPANY, INC.

JOHNSTON COUNTY OIL DEALERS ASSOCIATION

GARNER'S RESTAURANT

MAC'S ESSO SERVICE

IDEAL CLEANERS & LAUNDRY

MASSEY'S WHEEL ALIGNMENT

BROWN'S BARBECUE

JOHNSTON COUNTY FARM EQUIPMENT DEALERS

SMITHFIELD AUTO DEALERS ASSOCIATION

KENLY SAVINGS AND LOAN

WOODARD'S MEN'S WEAR

CITY TAXI CAB SERVICE

MAC'S SUNDRIES

IGA

Patrons

SELMA DRUG COMPANY

PEPSI COLA BOTTLING COMPANY

RUDY THEATER

JOHNSTONIAN SUN

Olden Golden Memories

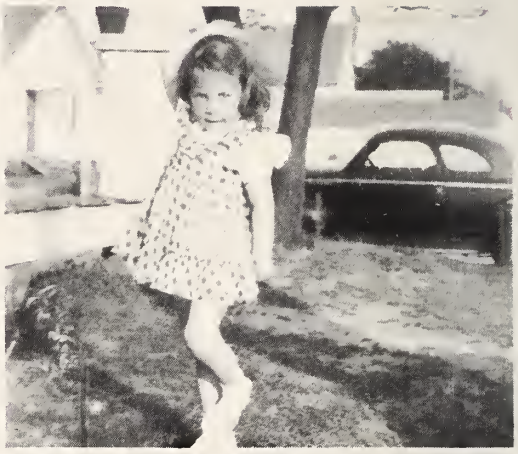

Sandra Ivey

Billy Mitchell

Vernie Moore and Phil Moody

Harold Lee

Johnny Bailey

Pam Jernigan

Bruce Coats and Mickey Price

Bonnie Reeves

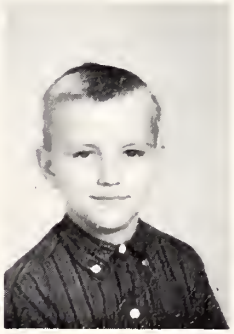

Jimmy Kelly

Jackie Aleshire

Graham Ricks

Gail Ward

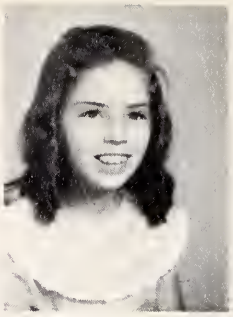

Linda Rose

Becky Bailey

Vernon Wiggs

Ricky Broadwell

Ray Taylor

Sandra and David Dewar

Donna Pender

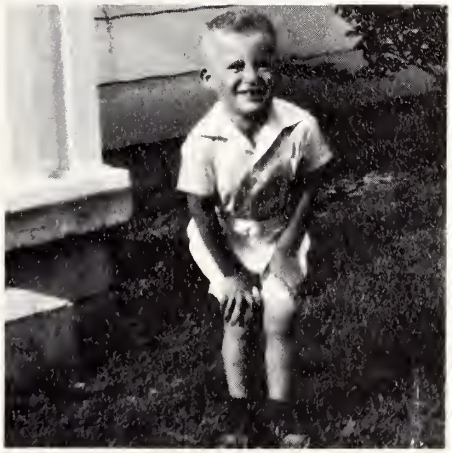

Hugh Woodard

Doris Godwin

Gloria Culbreth

Ann Hinnant

Cheryle Oliver, Clarence Hines, Tommy Woodall, Rea Radford, Terry Knott, Marilyn Thompson, Joe Bill Payne, Larry Culbreth, Clyde Poole, Mike Davis, Carol Johnson, Ray Earp, Dave Woodard, Flo Price, Linda Jefferys, Johnny Hodge.

Dianne Jones

Ida Thompson

Kay Batten

Sandra Lee

Jackie Talton

Bruce Johnson

Delores Hooks (Howell)

Sonny Howard

Roy Godwin

Flo Price

Martha Earp

Roy Duncan

Debbie Dorman

Micheal Pittman

Rhoda Corbett

Debbie Creech

Frankie Stallings, Sefton Wiggs, Everitt Jones

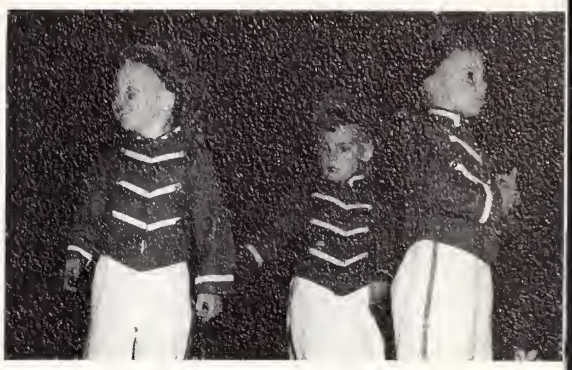

Bonnie Peedin

Karen Gandy

Ellen Worley

Bonnie Batten

Chris Gandy

Don Jones

Mary Pate

Larry Sullivan

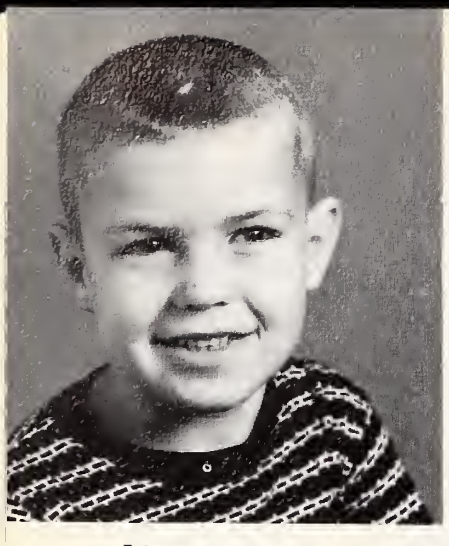

Johnny Johnson

Marilyn Thompson

Kathy Hill

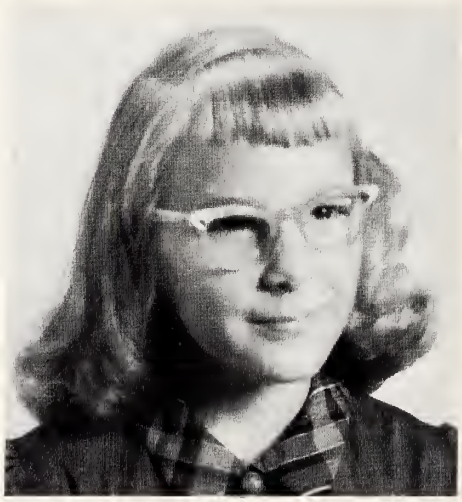

Lynn Stallings

Gordon Woodruff

Cheryle Oliver

Brenda Radford

Eric Vause

James Baker

Larry Cooke

Reba Anderson

Billy Prince

Debbie McDuffy

Sammy Radford, Franky Parrish,
Albert Braswell, Phil Moody

Denise Hogue

Jackie Phillips

Memories Of 1966

S

BOYS

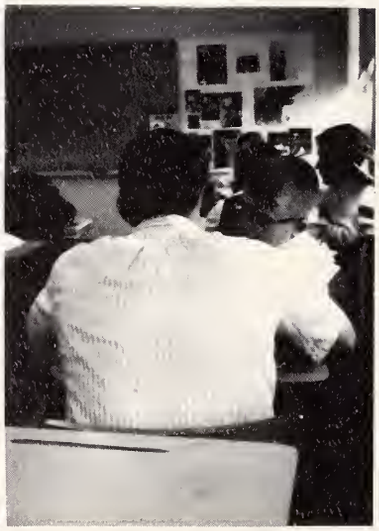

JOHNSTON CO. PUBLIC LIBRARY SYSTEM
3 8950 60927 5229

RNC
373.756
Sel
1966

Selma High School
The Senoca
1966

REFERENCE
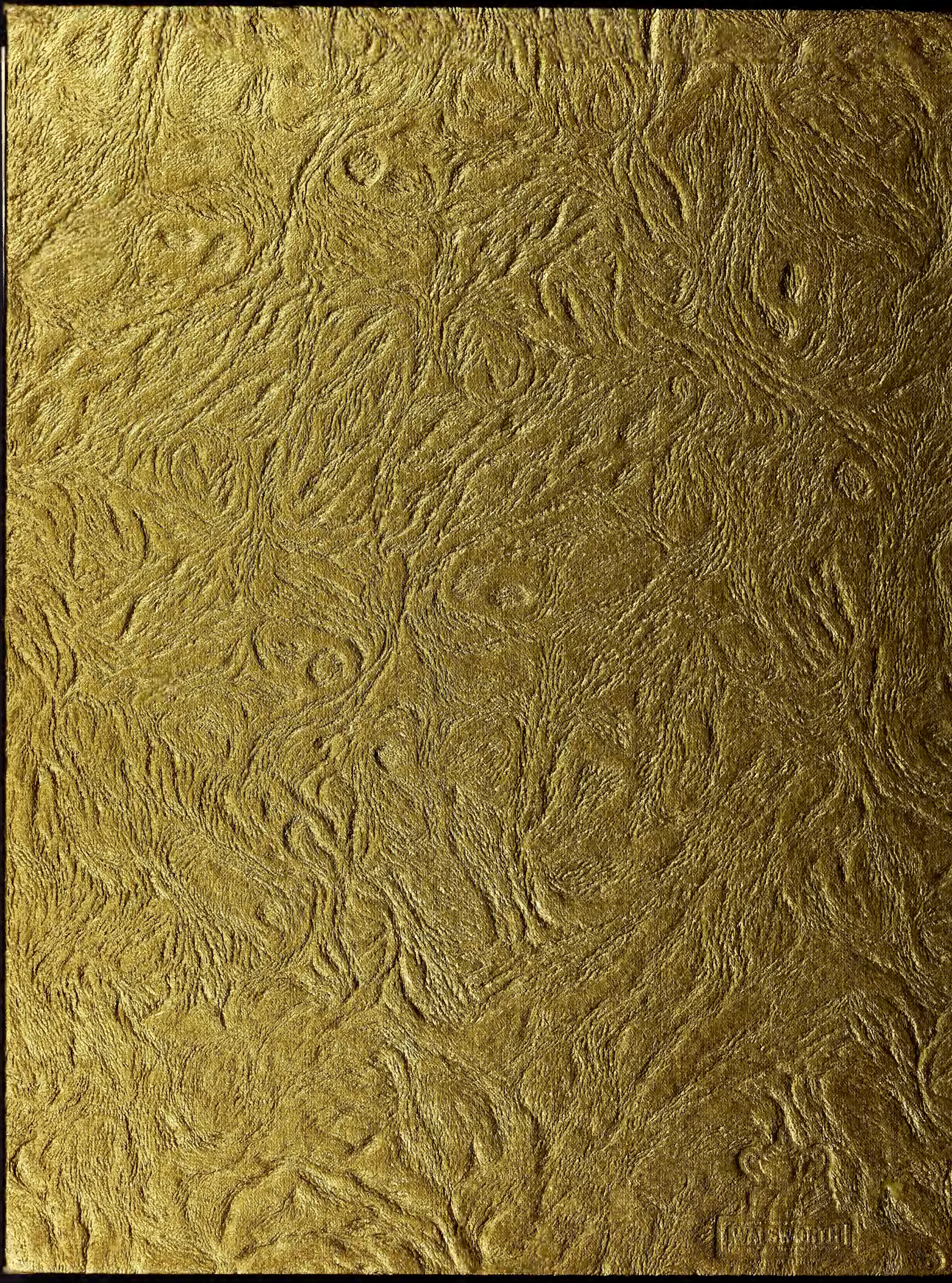
JOHNSTON COUNTY HERITAGE CENTER
SMITHFIELD, N.C.